

BY-LAW NO. 168-08

OF THE

CORPORATION OF THE CITY OF CAMBRIDGE

Being a by-law of The Corporation of the City of Cambridge to require the removal of snow and ice from sidewalks and roofs, and to repeal By-law No. 273-05.

WHEREAS pursuant to subsection 11(2) of the Municipal Act, 2001, S. O. 2001, c. 25, as amended (the "Act"), municipalities may pass by-laws to regulate matters related to the health, safety and well-being of the inhabitants of the municipality;

AND WHEREAS pursuant to Paragraph One of subsection 11(3) of the Act, municipalities may pass by-laws respecting "Highways";

AND WHEREAS pursuant to Section 55 of the Act, a lower-tier municipality in which highways are located is responsible for the maintenance of the sidewalks and has jurisdiction over that part of the highway (i.e. the sidewalks);

AND WHEREAS pursuant to subsection 122(1) of the Act, a municipality may require the owners and occupants of buildings to remove snow and ice from the roofs of buildings and may regulate when and how the removal shall be undertaken;

AND WHEREAS pursuant to subsection 122(2) of the Act, a municipality may enter at any reasonable time upon land to remove snow and ice:

- a. From the roofs of unoccupied buildings; and,
- b. from private sidewalks between a highway including a highway of an upper-tier municipality and the Province of Ontario and the main entrance of building;

AND WHEREAS pursuant to S. 122(3) of the Act, a municipality may recover the costs of removal of snow and ice from the roofs of unoccupied buildings from the owners of such buildings by action or by adding the costs to the tax roll and collecting them in the same manner as taxes;

NOW THEREFORE THE MUNICIPAL COUNCIL OF THE CORPORATION OF THE CITY OF CAMBRIDGE ENACTS AS FOLLOWS:

DEFINITIONS

1. In this by-law:
 - a. "**City**" means the City of Cambridge;
 - b. "**highway**" includes a common and public highway, common and public walkway, street, road, avenue, parkway, square, place, bridge, viaduct, trestle, or any other way open to public use, and includes the area between the lateral property lines thereof, and any curbs or gravel shoulders continuous thereto;
 - c. "**occupant**" means any person or persons over the age of eighteen years in possession of the property.

SIDEWALKS

2. Subject to section 3, every owner or occupant of a building on premises adjoining a highway in the City shall clear away and remove all snow and ice from the sidewalks on the highways in front of, alongside of, or at the rear of such buildings or land within thirty-six (36) hours after the cessation of a snowfall.
3. Section 2 does not apply to sidewalks that receive sidewalk snow clearing services, as set out in Schedule "A".

ROOFS

4. Every owner or occupant of a building on premises adjoining a highway in the City shall, if the roof of such building slopes towards such highway so that snow and ice may fall from such roof thereon, clear away and remove the snow and ice from such roof within thirty-six (36) hours after the cessation of a snowfall.

DUE AND PROPER CARE AND PRECAUTION

5. When removing snow and ice in accordance with this by-law, every person shall take due and proper care and precaution for the warning and safety of all persons using such sidewalks.

DEPOSITING SNOW AND ICE

8. No person shall deposit snow and ice in such a manner that it will obstruct drainage to any catch-basin, obstruct access to any fire hydrant, or obstruct or encumber any highway.

DAMAGE TO SIDEWALK OR CURB

10. No person shall clear away and/or remove snow or ice in a manner that damages any sidewalk or curb.

REMOVAL BY CITY

11. In addition to any penalty imposed as a result of prosecution under this by-law, if an owner of buildings and/or land as described in section 2 fails to remove snow and/or ice from the sidewalk in accordance with section 2 of this by-law, the City may cause the snow and/or ice to be removed from such sidewalks at the expense of the building's owner.
12. In addition to any penalty imposed as a result of prosecution under this by-law, if an owner of a building as described in section 4 fails to remove snow and/or ice from the roof of said building in accordance with section 4, the City may cause the snow and/or ice to be removed from such roofs at the expense of the building's owner.
13. The expense incurred by the City in incurring the removal of snow and/or ice pursuant to Sections 11 and 12 shall be recovered from the owner of the building in like manner as municipal taxes pursuant to the provisions of the Municipal Act, 2001, as amended.

OFFENCE

14. Any person who contravenes any provision of this by-law is guilty of an offence and upon conviction is liable to a fine as provided in the Provincial Offences Act.

TITLE

14. This By-law may be referred to as the "Snow Removal By-law".

REPEAL OF BY-LAWS

16. By-law No. 273-05 as amended is hereby repealed.

EFFECTIVE DATE

17. This by-law comes into force and effect on the date it is enacted by City Council.

READ A FIRST, SECOND AND THIRD TIME

ENACTED AND PASSED THIS 27TH DAY OF OCTOBER 2008, A.D.

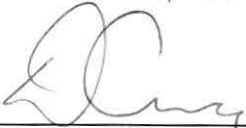

MAYOR

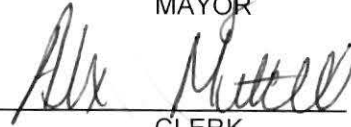

CLERK

SCHEDULE "A"

SIDEWALKS RECEIVING SNOW CLEARING SERVICES FROM THE CITY OF CAMBRIDGE

Legend For Interpreting Maps:

"Public": A sidewalk with "public" snow clearing jurisdiction on a map means that the public, or adjacent property owner, is responsible for snow removal on that sidewalk.

"CSD": A sidewalk with "CSD" snow clearing jurisdiction on a map means that the Community Services Division of the City of Cambridge is responsible for snow removal on that sidewalk.

"TPW": A sidewalk with "TPW" snow clearing jurisdiction on a map means that the Transportation and Public Works Division of the City of Cambridge is responsible for snow removal on that sidewalk.



TOWNSHIP OF
WOOLWICH

TOWNSHIP
OF GUELPH
- ERAMOSA

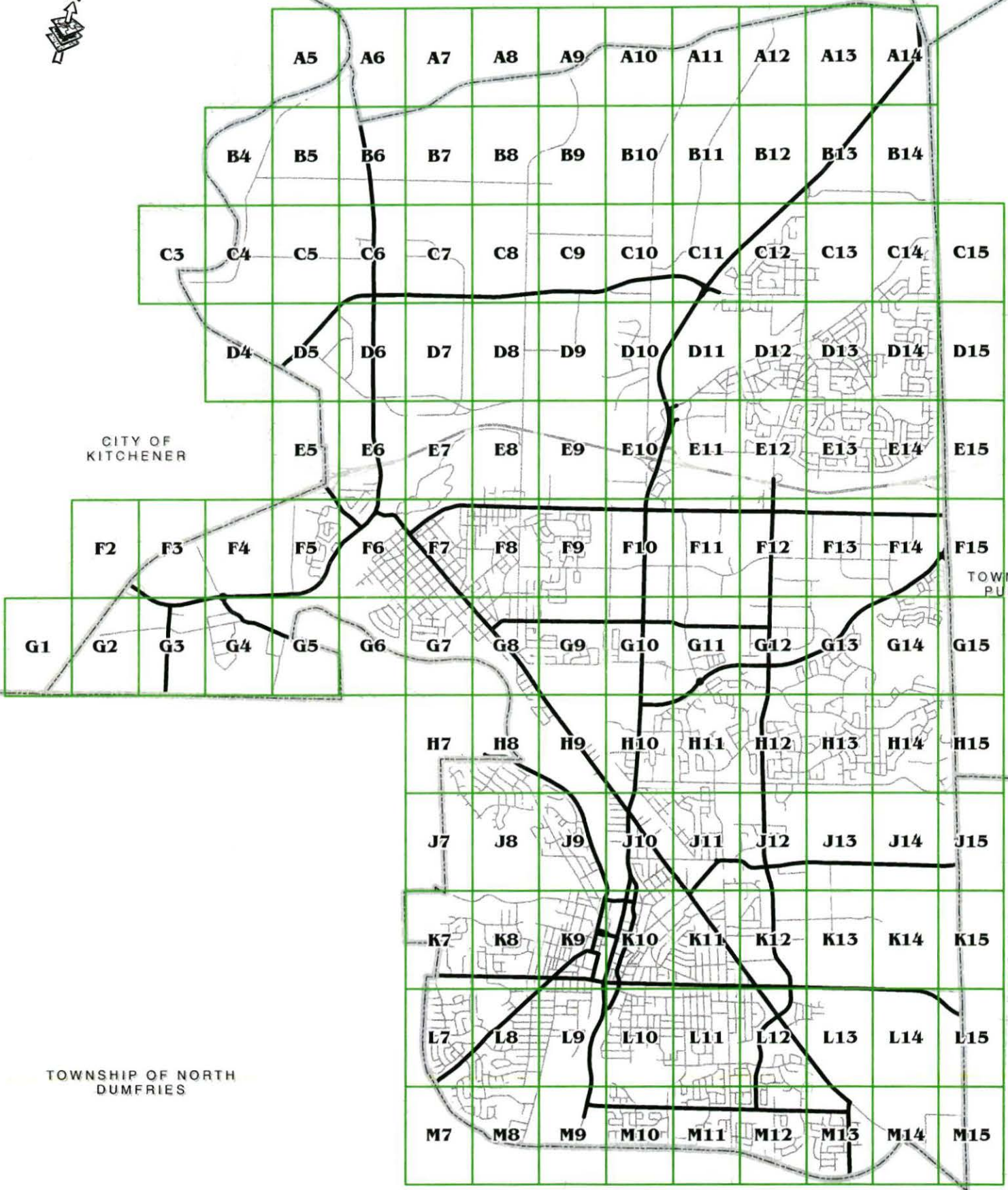

CITY OF
KITCHENER

TOWNSHIP
OF
DUMFRIES

TOWNSHIP OF NORTH
DUMFRIES

A

ASH ST	J09					
ANGLEROCK DR	H13					
ANNE ST	F08					
APPLEWOOD CRES	L07					
ARBOR CRT	M10					
ARCHWOOD CRES	H14					
ARDOCH MEWS	H12					
ARGYLE ST N	F07					
ARGYLE ST S	F06	F07				
ARLINGTON ST	F08					
ANGELA CRES	L07					
ARTHUR WHITE AVE	K10					
AZORES CRES	L12					
ASHTON ST	G04					
ASHWOOD DR	E13					
ASPEN RIDGE CRT	L08					
ATHLONE RD	J11	J12				
ATTWOOD DR	H13	H14				
AUGUSTA ST	J10					
AVENUE RD	H10	H11	H12	H13	H14	H15
AVONDALE RD	D13					
AVONLEA RD	G10					
ABBOTSFORD ST	H10					
ARTHUR FACH DR	G14	F14	G15			
ADLER DR	E14	D14				
ABERDEEN RD N	K09					
ABERDEEN RD S	K09					
ABRAHAM ST	F06	E06				
ACORN WAY	H11	G11	H12			
ANDERSON DR	M11					
ADDISON CRT	H12					
ABERDEEN LANE	K09					
AGNES ST	F07					
AINSLIE ST N	K10	J10				
AINSLIE ST S	L09	L10	K10			
ALBANY CRT	K07					
ALONA AVE	E13					
ADAM ST	D12	D13				
ALBERT ST	L10					
ALPINE ST	D13					
AMBER RD	K11					
ALLENDALE RD	C04	C05	C06			
ALISON AVE	J11	K12	J12			
ALEXANDER AVE	L12	K12				
ALDRIDGE CRES	M10					
ALDERWOOD CRES	L07					
ALDERSON DR	C14					
AMANDA WALK	E14	E15				

B

BRAEMAR RD	H11					
BORDEN ST	L08					
BOWIE DR	H11	G11				
BOXWOOD DR	E07	D07	C07			
BRADBURY CRES	H11	H12				
BRAGA DR	L12	L13				

BRANCHTON RD	M13									
BRANT PL	K09									
BRANT RD N	K09									
BRAYSHAW DR	G14	G15								
BRANT RD S	K09									
BOOTY LANE	G11									
BOND ST	K10	J10								
BLUEWATER DR	D14									
BLUEROCK CRES	J12	J13								
BLUEBIRD CRT	J11									
BLUE HERON RIDGE	H08	G08	H09							
BLOOMINGTON DR	M11	M12								
BLENHEIM RD	K07	J07	K08	K09						
BLEILER ST	F08									
BRENDA ST	C06									
BLAIR LANE	K09									
BRUCE PARK CRT	J09									
BLAIR RD	G04	G05	G06	J08	H08	K09	J09	K10		
BYTON LANE	L07	L08								
BROWN ST	G08									
BLAIN AVE	H10									
BYRON AVE	K08									
BYNG AVE	K09									
BUTTERFLY CRT	J08									
BUSHNELL DR	G11									
BURROWS ST	L10									
BURNHAM CRES	D10									
BURNETT AVE	H12	H13	G13	G14						
BUGDALE DR	F15									
BROOKLYNE RD	H10	H11								
BROWER ST	G08									
BRETZ AVE	D12	C12								
BROOK ST	K10	J10								
BRONSON AVE	J11									
BROCK RD	J11									
BROADVIEW AVE	J10	H10								
BRIERDALE RD	L11									
BRIERCREST AVE	K12									
BRIARWOOD DR	G10									
BRIARDEAN RD	D08	D09	C09							
BRIAR HILL AVE	K08									
BREWSTER PL	E13	E14								
BUCHANAN LANE	H13									
BARBERRY PL	L08									
BEAVER ST	F06									
BEAULY PL	M07									
BEASLEY CRES	J12	H12								
BAYNE CRES	H12									
BAUMAN ST	F05	F06								
BARTLEMAN CRES	E14									
BARRIE ST	K09									
BARRIE LANE	K09									
BARRETT AVE	H09									
BARNICKE DR	E12									
BEAVERBROOK CRES	M13									
BARNES RD	D05	D06								
BAINTREE WAY	G14	F14								
BARBARA CRT	F09									
BANNISTER CRT	M08									
BANAT RD	C06									
BALMORAL RD	F13									
BALLANTYNE AVE	L10	L11								
BALL AVE	K10	K11								

BAKERSFIELD DR	M11	M12	L12			
BAILEY DR	M12					
BLACKFRIARS PL	L08					
BRUCE ST	K10					
BAGGS CRES	G14	F14	G15			
BIRCHWOOD AVE	G06					
BEVERDALE RD	E10	D10	C10	B10	B11	A11
BLACK ST	D13					
BISMARK DR	J08	J09				
BISHOP ST S	G08					
BISHOP ST N	G08	G09	G10	G11	G12	G13
BISCAYNE DR	G09					
BLACK BRIDGE RD	B13	B14				
BIRD CRT	H14					
BITZER CRT	E13					
BIRCHLAWN AVE	L07					
BIRCH ST	L10					
BENN DR	H12	H13				
BIRDSNEST CRT	J08					
BECK ST	G07					
BEVERLY ST	K10	K11	J11			
BELLA ST	D13					
BEECH AVE	D12					
BERGEY ST	D12	D13				
BERKLEY RD	K08					
BERMUDA LANE	M13					
BERNHARDT ST	G07					
BECHTEL ST	E11	D11				
BERRY PATCH LANE	M08					
BEECHWOOD RD	L07	L08				

C

COLLIER MACMILLAN DR	G10	F10				
COLBORNE ST	K10					
COLEMAN RD	M13					
COMMERCE CRT	E13					
COMMONWEALTH LANE	K10					
CONCESSION RD	G08	F08				
CONCESSION ST	K09	K10	K11			
COOPER ST	D13	E14	D14			
COPPERFIELD DR	L12					
CONESTOGA BLVD	G11	F11				
CLYDE RD	J11	J12	J13	J14	J15	
CLOVER AVE	M12					
CLOSE AVE	L10	L11				
CLEMENS AVE	D12	C12				
CLEARVIEW DR	J08	J09				
CLARENCE ST	D12	D13				
CLARE AVE	G07					
CINDY AVE	E12					
CORBETT ST	H12					
CHURCH ST S	G06	G07	F07			
CRANSTON AVE	H12					
CHURCH ST N	F07					
CHURCHILL DR	K08	K09				
CRAWFORD CRES	G12	G13				
CYRUS ST	F06	E06				
CHEESE FACTORY RD	M11					
CHRYSLER CRES	F09					
CUMMING AVE	K11					
CULHAM DR	L08	L09				
CRYSTAL CRT	H10					
CROMBIE ST	L09					

CRITCHER AVE	L12								
CRESTWOOD DR	L08								
CREST CRT	K07								
COWAN BLVD	H12								
CRESCENT PL	K09								
CORNELL ST	F07								
COWANSVIEW RD	G12								
CURRIE ST	H11								
COURTNEY ST	D12								
COUNTRY CLUB DR	G13								
COULTHARD BLVD	G14	G15							
COULSON ST	J11								
COTTONWOOD CRES	H14								
COTTONTAIL PL	E13								
CORYDON PL	G11	F11							
CORWIN BLVD	K08								
CORONATION BLVD	G08	H09	G09	J10	H10				
CRESCENT RD	D13								
CANNING CRES	H14								
CEDAR CRES	K07								
CATHAY ST	K11								
CASTLEWOOD PL	M11	L11							
CASSIDY CRT	G12								
CARTER CRES	H11								
CARPENTER RD	M11	M12							
CAROLINIAN LANE	M08								
CARMINE CRES	E14								
CARLOS CRT	L12								
CEDAR ST	K07	K08	K09						
CHRISTOPHER DR	M10	L10	L11	K11					
CANT AVE	K09								
CHERRY HILL	G07								
CAMERON ST	K10								
CAMBRIDGE ST	K10	J10	J11						
CALVIN CRT	E14								
CALLANDER CRT	M07								
CALIFORNIA RD	M13								
CALEDONIAN VIEW	E08								
CALEDON CRT	L08								
CAESAR DR	E14								
CAEN ST	L09								
CARDINAL ST	M13								
CHILLIGO RD	C10	C11	B11	A11	A12				
CAN-AMERA PKY	H10	H11	G11	G12	G13	G14	F14	F15	
CEDARBROOK CRT	H15								
CHOPIN DR	F06								
CHISHOLM ST	K10								
CHIPMAN ST	E13								
CHIMNEY HILL DR	H13								
CHEVAL ST	E12								
CHESTNUT ST S	G07	G08							
CHESTNUT ST N	G08								
CHESTER DR	L12								
CHERRY BLOSSOM RD	D05	D06	E07	D07					
CHALK CRT	H14								
CHIPCASE CRT	H14								
CENTRE ST	L10	K10							
CHATEAU CRES	F09								
CHALMERS ST N	K11								
CHALMERS ST S	L11	K11							
CHAMBERLIN DR	H13								
CHAPEL ST	D13								
CHAPMAN CRT	D12	C12							

CHARLES ST	K09	J09			
CHARLESWOOD CRT	D14				
CHARLTON PL	E13				
CHAMPLAIN BLVD	L10	L11	L12	L13	

D

DOMM LANE	J07				
DRUMLIN DR	H13				
DRINKWATER DR	M12	M13			
DREW AVE	K07	K08			
DOVER ST S	F06	F07			
DOVER ST N	F07				
DOUGLAS CRES	M11	L11			
DORSET RD	L10	L11			
DOLPH ST S	G07	F07			
DONALD ST	L08				
DOLPH ST N	F07	F08			
DUCHESS DR	L07				
DONLEA DR	K08				
DUDHOPE AVE	L11	K11			
DUKE ST	F07	G08	F08		
DUMFRIES ST	L08	L09			
DUNBAR RD	G08	G09	G10	G11	
DUNDAS LANE	K11				
DUNDAS ST N	J10	K11	J11	K12	
DUNDAS ST S	L12	K12	M13	L13	M14 M15
DUNDONALD RD	K08				
DUNEDIN CRT	J09				
DURHAM AVE	F08				
DYER CRT	C11				
DELAVAN DR	L07				
DYWIN CRT	F12	E12			
DAVID ST	D13				
DEVILS CREEK DR	J08				
DALE AVE	K08				
DALEVIEW CRES	G09				
DALGLEISH ST	L10				
DALKEITH DR	M07	M08			
DARREN CRES	E13	E14			
DAVIDSON ST	L09	K09			
DAVIES ST	M14				
DAWN CRES	C12				
DAY ST	K08				
DAYTON ST	J10				
DOGWOOD PL	E13				
DANDO AVE	J10				
DOHERTY PL	H13				
DECARO CRES	D14				
DOBBIE DR	K13	J13			
DICKSON ST	K10				
DICKIE SETTLEMENT RD	G03				
DAKIN CRES	L08				
DELLGROVE CIR	G14				
DOLMAN CRT	J09				
DEERPATH RD	H14	H15			
DEERPATH CRT	H15				
DIANNE AVE	J08	H08			

E

ESSEX POINT DR	H13	G13			
ELLIS RD	D14	D15			
ELM ST	L10				

FIELDSTONE CRT	E13
FERNCLIFFE ST	L13
FERGUSON AVE	H11

G

GRAND VALLEY DR	G08	G09			
GRANDVIEW AVE	J10				
GRAND AVE S	L09	K09			
GRAND AVE N	K09	K10			
GRANDY LANE	J14	H14	J15		
GRAND RIDGE DR	M07	L07	K07	M08	
GOWINLOCK CRT	H13				
GUNN AVE	E13	E14			
GOODWOOD CRT	H11				
GRANITE HILL RD	H13	H14			
GRIFFITHS AVE	M12				
GOLDSBORO RD	M11	M12			
GOLDIE AVE	J10	H10			
GORE ST	K11				
GRANT ST	J09				
GRANTHAM AVE	J11				
GREEN BANK DR	G13				
GREEN GATE BLVD	L12	L13			
GREEN VISTA DR	G12	G13			
GREENBRIER RD	M11	L11			
GREENWOOD AVE	M10				
GREY ABBEY TRAIL	E12	E13			
GRIMMS DR	G08	G09			
GROH AVE	E10	E11			
GROSVENOR LANE	K10				
GUELPH AVE	D12	C12	C13	B13	
GORDON ST	L08				
GOEBEL AVE	E11	D11			
GRENADIER RD	M11				
GEES WAY	D14				
GOREING ST	G15				
GLENVIEW AVE	L09	L10			
GAIL ST	H10	H11			
GALT AVE	J11				
GARDEN ST	F08				
GARTH MASSEY DR	G14	F14	F15		
GATEHOUSE DR	M12				
GEORGE ST N	H08	K09	J09	H09	K10 J10
GEORGE ST S	K09				
GERRARD AVE	D13				
GIBB ST	C14				
GILHOLM AVE	K09				
GILHOLM LANE	K09				
GILL COVE	D10				
GLENDALE PL	J09				
GLENVALLEY DR	H13	H14	G14		
GASKIN AVE	M08				
GILLESPIE CRT	E13				
GLENMORRIS ST	L09	K09			
GLENDAN CRT	H11	H12			
GLENNIE CRT	H12				
GLENBROOK PL	H11				
GLAMIS RD	H11	H12			
GILLIES ST	F08				
GLENFOREST RD	E12	D12			
GLADSTONE AVE	K08	K09			
GLAZEBROOK CRES	G14				
GLEBE ST	K09				

GLEN RD	J10	H10	J11											
GLENBROOK CRES	H11	G11												

H

HILLMER RD	M11	L11												
HOLIDAY INN DR	E11	E12												
HOLBROOK CRES	H14													
HIPEL AVE	E12													
HILLVIEW RD	F05													
HILLTOP DR	K11	K12												
HILLSBORO DR	K07													
HOBSON ST	K10													
HILLDALE DR	H10													
HILLCREST RD	E05	F06	E06											
HILLCREST DR	K08													
HILBORN AVE	J12													
HIGHMAN AVE	L09	L10												
HIGHLAND CRES	K08													
HOLLEY CRES	G09													
HUSSON PL	J11													
HIGHLAND PK	H08	H09												
HOUSLER LANE	D14													
HYANNIS CRT	F08	F09												
HWY 401	E05	E06	E07	E08	E09	E10	E11	E12	E13	E14	E15			
HIDDEN VALLEY RD	D13													
HURON ST	J09													
HUNT CLUB RD	D09	D10												
HUNGERFORD RD	D13													
HUME DR	H12	H13												
HURLBUT PL	H13													
HUBERT CRT	E12													
HOLM ST	E12	E13												
HOUGHTON ST	E14													
HORNBY CRT	H11													
HOPEWELL RD	G08	G09												
HOPETON ST	J10													
HOOD ST	K09													
HONEY ST	L13													
HOMUTH AVE	G07													
HUBERT ST	E12													
HAMER CRES	D14													
HARVEY ST	D12													
HARVEY LANE	D12													
HARTLEY CRT	G12													
HARRIS ST	K10													
HARMONY CRT	H10													
HANDORF DR	E13													
HARWOOD RD	L07													
HAMILTON ST	F06	G07	F07	G08										
HADFIELD CRT	F08													
HALE CRT	H07													
HALBERSTADT CIR	F05													
HAHN VALLEY PL	H13													
HAHN AVE	D11	C11	D12	C12										
HIGH RIDGE CRT	F11													
HADDINGTON ST	J10													
HIGHGROVE CRT	G03													
HAMMET ST	D13	D14												
HENDERSON ST	D13													
HADDAWAY CRT	H15													
HICKORY ST	F08													
HEXAM ST	F08													
HEWAT ST	F08													

HESPELER RD	J10	H10	G10	F10	E10	D10	D11	C11	C12	B12	B13	B14	A14
HASKELL RD	M13												
HENRY ST	L10												
HEDLEY ST	F07												
HEDGES CRT	M12	M13											
HEATHWOOD CRT	H11												
HEATHER AVE	E12												
HAZELWOOD CRES	L12												
HAY CRES	M12												
HAWTHORNE RD	H08												
HAWKINS DR	G13												
HAVILL ST	K10												
HENRY VILLA DR	C13												

I

IRONSTONE DR	M10												
IVY CRT	L10												
IVANHOE CRT	E13												
ISHERWOOD AVE	H10												
INVERNESS DR	M08	L08											
INTERNATIONAL VILLAGE DR	G10												
INDUSTRIAL RD	G09	G10	F10	E10									
IMPERIAL LANE	K10												
INVERNESS PL	M08												
ISLANDVIEW	H09												

J

JARVIS ST	J10	J11											
JUNIPER ST	E13												
JULIANA CRES	L11	L12											
JORDAN DR	D14												
JOHNSTON AVE	D12												
JOHN ST	L09												
JOHN BRICKER RD	G04												
JOHANNA DR	L07												
JOAN LANE	G04												
JERRY DR	D14												
JAWBONE ST	D13												
JARDINE ST	D12	D13											
JAMIESON PKY	E12	E13	E14	E15									
JAMES ST	J09												
JAFFRAY ST	H10												
JADE CRT	H13												
JACOB ST	F06	E06											
JENNER CRT	G13												

K

KARL CRT	E13												
KARCH ST	D12												
KRIBS ST	E13	D13											
KARALEE CRES	C14												
KROEGER CRES	E14	E15											
KREIG ST	F07												
KOVAC RD	H10	H11											
KOSSUTH RD	B06	B07	A07	A08	A09	A10	A11	A12	A13	A14			
KOLB ST	E14												
KNACK LANE	G11												
KITCHENER RD	E05	E06											
KINGSBORO RD	M13												
KINGFISHER CRES	H14	G14											
KING WILLIAM CRT	D14												

KING ST W	F06			
KAY ST	L09	K09		
KUMMER CRES	F09			
KING ST E	F06	G07	F07	G08
KATHLENE CRT	F09			
KEEFER CRT	F05			
KEFFER ST	D12			
KEITH WAY	M12			
KENMORE AVE	J08	J09		
KENT ST	K07			
KERR ST	K10			
KENLEY LANE	K08			
KIMBERLEY RD	J11			
KERWOOD DR	D14	D15		

L

LINDEN DR	F05			
LONGFIELD CRT	F09			
LISBON PINES DR	M12	L12		
LINNWOOD AVE	K11	K12		
LINNDALE RD	J08	H08		
LINDA DR	C12			
LINDSAY RD	G12			
LONGSPUR WAY	F14	F15		
LOWTHER ST S	G06	G07	F07	
LINCOLN AVE	K11			
LINGARD RD	F14			
LORE CRT	E13			
LORRAINE DR	M11			
LOWELL ST N	K11			
LOWELL ST S	L11	K11		
LOWREY AVE N	K11			
LOWTHER ST N	F07			
LUMSDEN CRES	J12			
LUTZ ST	K10			
LYDIA ST	E08			
LIMPERT AVE	C12			
LIVINGSTONE CRES	F09			
LOWREY AVE S	L11	K11		
LANGS CIR	F09			
LONGHURST CRES	H12	H13		
LIMERICK RD	F05	E05		
LANGLAW DR	M10	M11		
LANGS DR	F08	F09	F10	
LANSDOWNE RD N	K09			
LANSDOWNE RD S	K09			
LARDNER ST	E14			
LAUREL ST	F07			
LAURIS AVE	K11	K12		
LAVENDER RD	M13			
LAWRENCE ST	F07	F08		
LEAGROVE CRT	D14			
LIBERTY DR	J12			
LILYWOOD DR	M13			
LEGAULT CRES	E13			
LEMONWOOD PL	D14			
LENA CRES	G11			
LESLIE AVE	J08	H08		
LESTER PL	L12			
LEWIS ST	D13			
LANGDON DR	G05			
LIGHT DR	H14			
LEE CRT	J12			

M

MIDDLEMISS CRES	H15	G15								
MIDDLETON ST	L09									
MILDRED ST	F07									
MILL CREEK RD	J12									
MILL ST	K10									
MILLER HTS	D11									
MEREDITH PL	H13									
MILLVUE ST	D11									
MILTON AVE W	C12									
MILLCREEK RD	J11	J12								
MIDDLE ST	F08									
MIDDLE BLOCK RD	B04	B05	B06	B07	B08	B09				
MICHAEL CRES	G09	F09								
MERLENE CRT	D14									
MERCER RD	J11									
MEMORY LANE	C12									
MELVILLE ST S	K09	K10								
MOFFATT DR	M11	L11								
MOUNT ROYAL PL	K07									
MELROSE ST	F08									
MELVILLE ST N	K10									
METCALFE ST	K09									
MORTIMER DR	F08	F09								
MILLING RD	D12									
MELRAN DR	D14	C14	C15							
MYRTLE AVE	J09									
MYERS RD	M09	M10	M11	M12	M13					
MURRAY RD	K07									
MURDOCH ST	L10									
MUNDY CRES	J11									
MUNCH AVE	H10	H11								
MULLIN CRES	H12									
MOSCRIP RD	J11									
MOSSER DR	M10									
MOHAWK RD	C08	C09	C10							
MORNINGSIDE DR	F03	F04								
MORNING CALM DR	L12									
MOREL DR	G13									
MOOREFIELD ST	K12									
MOORE ST	F06	G07	F07							
MONTROSE ST S	G07	G08								
MONTROSE ST N	G08	F08	F09							
MONROE ST	K11	K12								
MONA-LYN CRT	M07									
MULBERRY DR	D13									
MAPLE ST	D11	D12								
MASTERSON CRES	F09									
MARYANN PRICE LANE	E14									
MARY AVE	G09	F09								
MARTIN AVE	H09									
MARSTON CRES	D14									
MARMEL CRT	E06									
MARKET ST	K10									
MARK CRES	L07									
MARION WAY	K11									
MAYO AVE	G14									
MARCY CRES	D14									
MAPLEWOOD AVE	H08	G08								
MAPLE GROVE RD	D05	D06	C06	C07	C08	C09	C10	C11		
MAPLE BUSH DR	L12	L13								
MANCHESTER ST	K11									

MALCOLM ST	J10						
MAIN ST	K10	K11	K12	L13	K13	L14	L15
MAGOR DR	J11						
MADEIRA CRES	M12	L12	M13	L13			
MACTEITH CRT	H11						
MEADOWCREEK LANE	G04						
MARGARET ST	F07						
MCLELLAN CRT	C12						
MAPLE RIDGE RD	K10						
MCAUSLIN ST	L10						
MCTAGUE DR	H13						
MCNICHOL DR	M12	M13					
MCNAUGHTON ST	K10	K11					
MCNALLY ST	M13						
MCMASTER ST	D13						
MCLAUGHLIN ST	D14						
MCLAREN AVE	K11	K12					
MEAD CRT	H14						
MCCORMICK DR	D14	C14					
MILTON AVE E	C12	C13					
MCBEAN CRT	L11						
MCMEEKEN DR	D14	C14					
MACATEE PL	H11	H12					
MCKENZIE ST	K10						
MCDONALD AVE	L10						
MCFARLANE DR	E14						
MCGILL CRES	H14						
MCGOVERN DR	E10						
MCINTOSH CRT	M12						
MCKAY ST	L10						

N

NORMAN LANE	J12						
NATHAN CRT	M11						
NUTTAL ST	D14						
NUTCRACKER ST	H13						
NORTHVIEW HEIGHTS PL	G11	G12					
NORTHVIEW HEIGHTS DR	H11	G11	H12				
NORTHVIEW HEIGHTS CRT	G12						
NORTHCLIFFE CRES	D14						
NORTH ST	F07	F08					
NORTH SQ	K09						
NUTHATCH PL	E13						
NATURA WAY	E12	E13					
NELSON ST	F06						
NANCROFT CRES	G14						
NORFOLK AVE	J10	H10	J11				
NEW HAVEN GATE	F09						
NEWLANDS DR	M12	M13					
NEWMAN DR	H07	H08					
NEWPORT DR	F09						
NICKOLAS CRES	C11	C12					
NORA CRT	C12						

O

OXFORD ST	J10						
OSPREY CRT	H14						
OSBORNE ST	L08	K08					
ORION PL	K13						
ORIOLE AVE	G08						
ONTARIO ST	D13	D14					
OLIVER AVE	H09						

OLD NEWBURY LANE	F08	F09				
OLD MILL RD	G02	G03	G04			
OAKWOOD AVE	F08					
OAK ST	K10	K11				
OAK HILL DR	M07	L07				
OLIVEWOOD WAY	C14					

P

PINE ST	G08	G09				
PINO PL	D12					
PINEWOOD AVE	G08					
PINEVIEW CRT	G08					
PINEVIEW AVE	G08	F08				
PINETREE CRES	F05					
PITT ST	H10					
PINEBUSH RD	F10	F11	F12	F13	F14	F15
PORTLAND ST	J10	J11				
PHIN AVE	D13					
PINECREST AVE	M10	L10				
PACIFIC CRT	K07	K08				
PHILIP CRES	G08					
POPLAR DR	C12	C13				
PINTAIL PL	D13					
PRATT PL	D14					
PRENTICE CRT	M12					
PRESTON PKY	F05	F06				
PRETORIA RD	J11					
PRINCESS ST	J07	H07	H08			
PROSPECT PL	L10					
PROVIDENCE DR	F09					
POLLOCK AVE	K10	K11				
PATRICIA AVE	J10	H10				
PLOUGHMANS CRES	M10					
PAISLEY HTS	H10					
PAMELA LANE	G11					
PANABAKER ST	D13					
PARK AVE	K09	J09				
PARK HILL RD E	K10					
PARK HILL RD W	K09	K10				
PARKER DR	M11	L11				
PARKVIEW CRES	F05	F06				
PHEASANT AVE	G08					
PARKWOOD DR	K08					
PATRICK PL	D12					
PATTERSON PL	F09					
PATTON DR	E14					
PEACHTREE CRES	L07					
PECK ST	K11					
PENTLAND DR	M10					
PEREGRINE CRES	H13	H14				
PERKINS ST	H10					
PETER CRT	M11					
PETTY PL	K10					
PEZZACK ST	E13					
PARKWAY DR	G06					

Q

QUEENS SQ	K09	K10				
QUEENSTON RD	F06	G07	F07	G08		
QUEEN ST E	D12	D13	C13			
QUEEN ST W	E10	E11	D11	D12		

R

ROSECLIFF PL	H07					
RIVER RD	C13	C14				
RIVER ST	K09	K10				
RIVERBANK DR	C03	C04	B04	B05	A05	A06
RIVERSIDE DR	G06					
RIVERVIEW DR	L08					
ROBINSON RD	L14	L15				
ROBSON AVE	H12					
ROGERS DR	F06	F07	E07	E08		
RONALD RD	H08					
ROOSHILL AVE	D11					
ROSE BRIDGE CRES	E14					
REGAL CRT	H11					
RUSS ST	F08	E08				
ROSECLIFF CRT	H07					
ROSEDALE AVE	H11					
ROSEHILL CRT	J09					
ROSEVIEW AVE	K10	J10				
ROSEWOOD CRT	M10					
ROSS CRT	L08	K08				
ROSSLINN RD	H07	J08	H08			
ROUSE AVE	H10	H11				
ROXBORO RD	J10	J11				
ROYAL OAK RD	E07	E08	D08			
RUDI CRT	D11					
RIPPLEWOOD RD	M14	M15				
ROSE ST	G06	F06	G07			
RAGLIN PL	G12					
RADFORD AVE	K12	J12				
RAGLIN RD	G12	G13				
RAILWAY ST	G08	F08				
RAMORE ST	L09	K09				
RAMSAY AVE	E13	D13				
RANDALL RD	E12	E13				
RATCLIFFE DR	D10					
RAVINE DR	L09	L10				
REAR ST	K10					
REDSTART DR	F14	F15				
REDWOOD AVE	D14					
REMPLE CRT	M11					
RIDEAU GATE	E13					
RIFE AVE	D13					
REGENT ST	G06					
RIDGEHILL AVE	M10					
RIDGEWOOD PL	L08					
RICHMOND ST	D13	D14				
RICHARDSON ST	L09	K09				
RICHARDS AVE	L11	K11				
RICH AVE	K10	K11				
REUTER DR	E06	D06	E07			
RENWICK AVE	D13					
RENNER DR	C14	C15				
RIDGEWOOD CRES	M08	L08				

S

SPOONER CRES	H14					
SPRING ST	D13					
SPRUCE ST	K10	K11				
ST ANDREWS ST	L07	L08	L09	K09		
ST GEORGE ST	G09					

ST GREGORYS DR	L08						
STAFFORD CRT	F12						
STAGER PL	E10						
SPIERS CRES	H10						
STARR CRES	D10						
SOUTH SQ	K09						
STANLEY ST	L08	L09					
SPEEDSVILLE RD	F08	E08	D08	C08	B08	B09	A09
SPEED ISLAND TRAIL	E10	D10					
SPARROW AVE	L13						
SOUTHWOOD DR	L07	K07	L08				
SOUTHVIEW CRES	M10						
SOUTH ST	L10	L11	L12				
SOFRON DR	D14						
SMALL CRT	H11	G11					
SLATER ST	M12						
STATE ST	L10						
SULLIVAN CRT	K07						
SOUTHGATE RD	K08						
STRATHCONA ST	D13						
SWIFT CRES	M11	M12					
SWEENEY CRES	D14						
SUNSET CRT	J09						
SUNSET BLVD	J09	H09					
SUNNYHILL RD	D12						
SUNCREST CRT	M07						
SUMMIT AVE	L10						
SUMMERSIDE CRES	M13						
SUMMER PL	K08						
SHINGLE BRIDGE PL	F05						
STROME AVE	D11	C11					
SKIPTON CRES	C14						
STEELES CRES	G11						
STONYBURN CRES	M12	L12					
STONERIDGE PL	H11						
STONEMAN CRT	M13						
STONEHAVEN PL	M07	M08					
STONECAIRN DR	H13						
STONEBROOK RD	H14	H15					
STOCK CRT	E13						
STIRLING MACGREGOR DR	M07	L07	M08				
STEWART AVE	L10	L11					
STEPHEN ST	K07						
STRUCK CRT	F11	E11	E12				
SAXONY CIR	J09						
SEKURA PL	H10						
SEKURA CRES	H10						
SECOND AVE	L08	L09					
SEBASTIAN CRES	M10						
SEBAS CRT	M11						
SIPES ST	F07						
SCOTTFARM WALK	J15	H15					
SIM CRT	K07						
SCOTT RD	D12	C12					
SCHROEDER DR	M10						
SEKURA ST	H10	H11					
SCHLUETER ST	F08						
SCRIMGER AVE	L11	K11					
SAVAGE DR	K12	K13	K14				
SANTO CRISTO PL	M12						
SANTA MARIA DR	M12	L12					
SANDALWOOD DR	M10						
SAMUELSON ST	J10	J11					

SALTSMAN DR	D05	D06					
SALISBURY AVE	K07	K08	K09				
SALEM PL	F06						
SAGINAW PKY	H12	G12	H13	H14	H15		
SACHA RD	C12						
SCHOFIELD ST	D12						
SHELDON DR	F10	F11	F12	F13	F14		
SINCLAIR CRT	H12						
SIMCOE ST	K10	J10					
SCOTTDAL DR	E12						
SELKIRK ST	L08	L09					
SHETTLESTON DR	F08	E08					
SHERWOOD DR	J09						
SHEPHERD AVE	D11	D12					
SHORT ST	L10						
SHEFFIELD ST	D12						
SHEARSON CRES	G12	G13					
SEVERN AVE	G09						
SENIOR CRES	F14						
SHERRING ST	G06	F06	G07				
SERVISS ST	L10						
SHAW AVE W	C12						
SHADE ST	K10	K11					
SHADELAND CRT	G14						
SHADYWOOD LANE	M13						
SHAMROCK ST	D12						
SHANNON DR	F09						
SHANTZ HILL RD	F05	E05	F06				
SHAW AVE E	C12	C13					

T

TRILLER AVE	M11	M12					
TODD ST	J10						
TOWER DR	L09						
TOWNLINE RD	C14	B14	H15	G15	F15	E15	D15 C15
TRACEY CRT	F09						
TREE RIDGE CRT	J08						
TRICO DR	F08	F09					
TIFFANY ST	F08						
TRILLIUM AVE	C12						
TRINDER CRT	C12						
TURNBULL CRT	F12	F13					
TURNER AVE	J12						
TUSCANY CRT	H11						
TYNDALE DR	E14						
TUTTON PL	L10	M11	L11				
TAIT ST	L08						
THUNDERBIRD DR	J11	H11					
TANNERY ST W	D12	D13					
THORNE ST	K10						
TAMARACK CRT	E13	D13					
TANNERY ST E	D12	D13					
TASSIE LANE	H12						
TAYLOR AVE	L11	L12					
TAYLOR CRES	L12						
TELFER CRT	H13						
TEMPLAR LANE	J09						
THE GREENWAY	H12						
THIRD AVE	L08	L09					
THOMAS ST	D12	E13	D13				
THORMAN PL	E08						
THOMPSON DR	F13	F14					
THORMAN DR	E08						

TEMPLAR CRT	J09
TALLOWTREE PL	H13

U

UNDERWOOD CRT	L07
UNION ST S	G07
UNGER AVE	H14
UNION ST N	G07 G08 F08

V

VETERANS WAY	K10
VIVIAN BAULK ST	F09
VONDRAU DR	C06 C07
VINE ST	F06 G07 F07
VINCENT ST	L08
VIMY ST	L10
VICTORIA AVE	L08 L09
VALENTINE DR	F09
VANIER DR	M14
VANESSA PL	H13
VALOUR PL	K10
VALLEY DR	D12
VALERIE CRT	D11
VAIR PL	K09
VARDON AVE	K12

W

WILLARD AVE	K12
WILLIAM ST	F07
WILLOW AVE	M10 L10
WILKINSON AVE	J07
WRIGHT AVE	J10
WHITEHALL LANE	K10
WINSTON BLVD	E12 D12 E13 E14
WILMOT AVE	H10
WILDREN PL	E08
WILBAR CRT	M08
WHITLEY ST	F07 F08
WITMER ST	F09 E09
WHITE OAK DR	L07
WHEELER DR	M12
WHEATLAND DR	M10
WESTWOOD CRES	L07
WHITTAKER CRES	G13
WOODFORD DR	C12
WAUCHOPE AVE	H10
WESTMOUNT MEWS	J09
WOODVALE CRT	L07
WOODSIDE AVE	L08 K08
WOODSDALE BLVD	E12
WOODS LANE	F05
WINTERHALT AVE	F08
WOODGATE CIR	E13
WINTER AVE	J11
WOODCROFT PL	M10
WOODBOROUGH PL	H11
WOOD GROVE CRES	G13
WOLSELEY CRT	F11
WISMER ST	F05
WOOLLEY ST	L11
WINTER CRT	J11

WOODLAND DR	M10	L10		
WALNUT ST	K10			
WATERLOO ST S	F06	F07		
WEAVER ST	D11	E12	D12	
WATER ST S	M09	L09	K09	K10
WATER ST N	K10	J10		
WATCH HILL LANE	F09			
WARREN RD	H11			
WESTMINSTER DR S	G06	F06	F07	
WALTER ST	F09			
WATERSIDE AVE	J10			
WALNUT LANE	K10			
WALLACE DR	H12			
WALKER ST	D13			
WAFFLER CRES	M12			
WADSWORTH CRES	L07	K07		
WADE GREEN	H13			
WARNOCK ST	K10			
WEST COVE	K07			
WESTMINSTER DR N	F07			
WESTGATE CRT	K08			
WESTCLIFF WAY	J07	H07	J08	
WESTBURY CRES	E12	E13		
WESTBROOK PL	E12			
WATERLOO ST N	F07			
WEST POINT RD	M13			
WATSON ST	F05			
WERSTINE TERR	D14			
WERLICH DR	G13	F13		
WENTWORTH AVE	K09			
WENDY CRT	J12			
WELLINGTON ST	K10	K11	J11	
WELLINGTON SOUTH	K10			
WEDGEWOOD DR	L07	L08		
WAYNE AVE	F12	E12		
WEST RIVER RD	M08	L08	L09	

Y

YEAMAN DR	M12			
YORK PL	J10			

Z

ZIEMAN CRES	G14			
-------------	-----	--	--	--

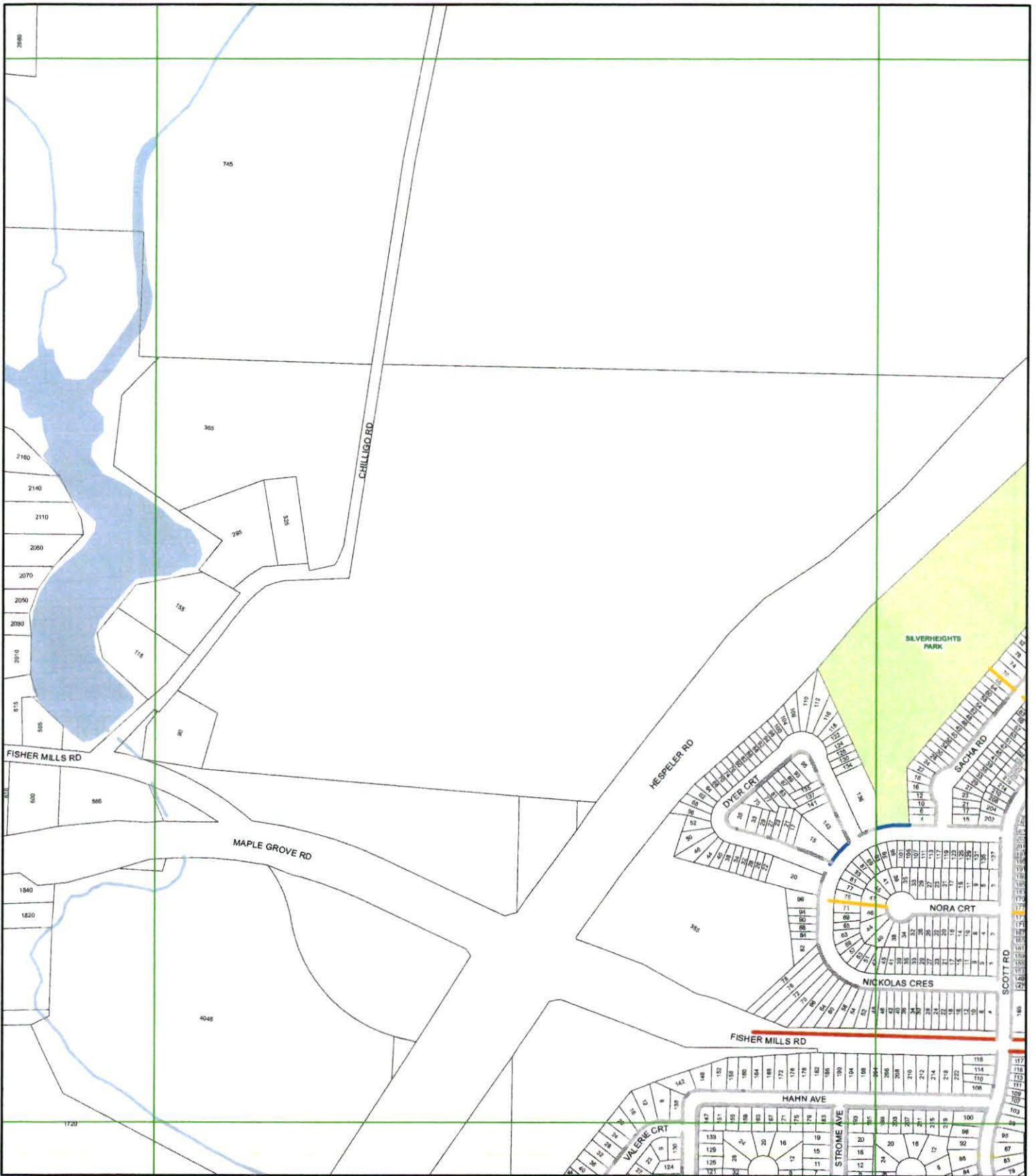

- Legend**
- Walkways
 - Sidewalks Snow Clearing Jurisdiction**
 - Public
 - CSD
 - TPW
 - Parks

Sidewalk Snow Clearing

C11

The Corporation
of the City
of Cambridge
Technology Services
GIS Division



1:6,000

Disclaimer: This document is subject to copyright and may only be used for your personal, non-commercial use, provided you keep intact the copyright notice. The City of Cambridge assumes no responsibility for any errors and is not liable for any damages of any kind resulting from the use of, or reliance on, the information contained in this document. The City of Cambridge does not make any representations or warranty, express or implied, concerning the accuracy, quality, timely results or reliability of the use of the information contained in this document.

© 2008 The Corporation of the City of Cambridge

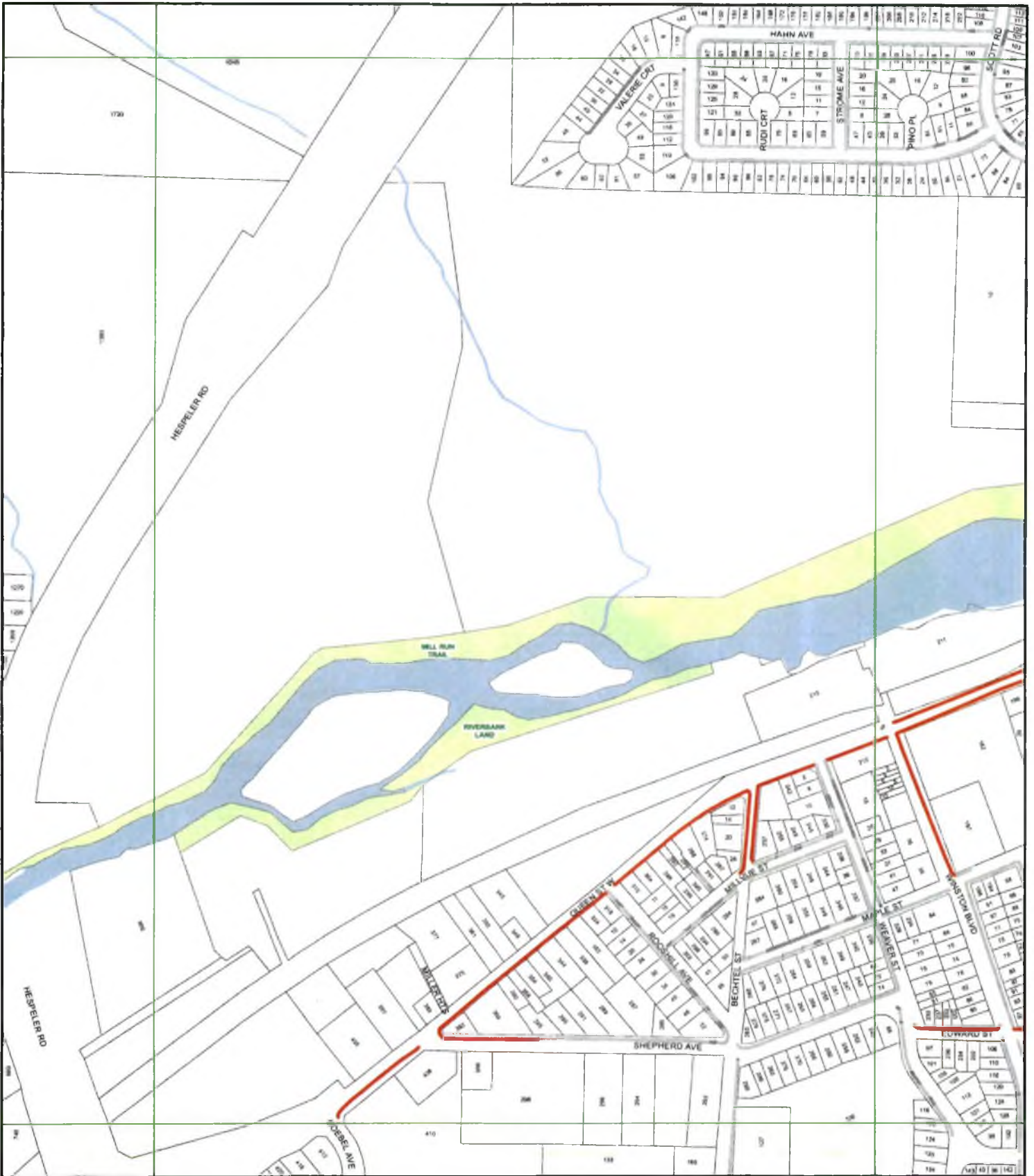

- Legend**
- Walkways
 - Sidewalks Snow Clearing Jurisdiction**
 - Public
 - CSD
 - TPW
 - Parks

Sidewalk Snow Clearing

D11

The Corporation of the City of Cambridge
 Technology Services
 GIS Division



1:8,000

Disclaimer: This document is subject to copyright and may only be used for your personal, non-commercial use, provided you have linked the copyright notice. The City of Cambridge assumes no responsibility for any errors and is not liable for any damages of any kind resulting from the use of or reliance on the information contained in this document. The City of Cambridge does not make any representations or warranty, express or implied, concerning the accuracy, quality, timeliness or reliability of the use of the information contained in this document.

© 2008 The Corporation of the City of Cambridge

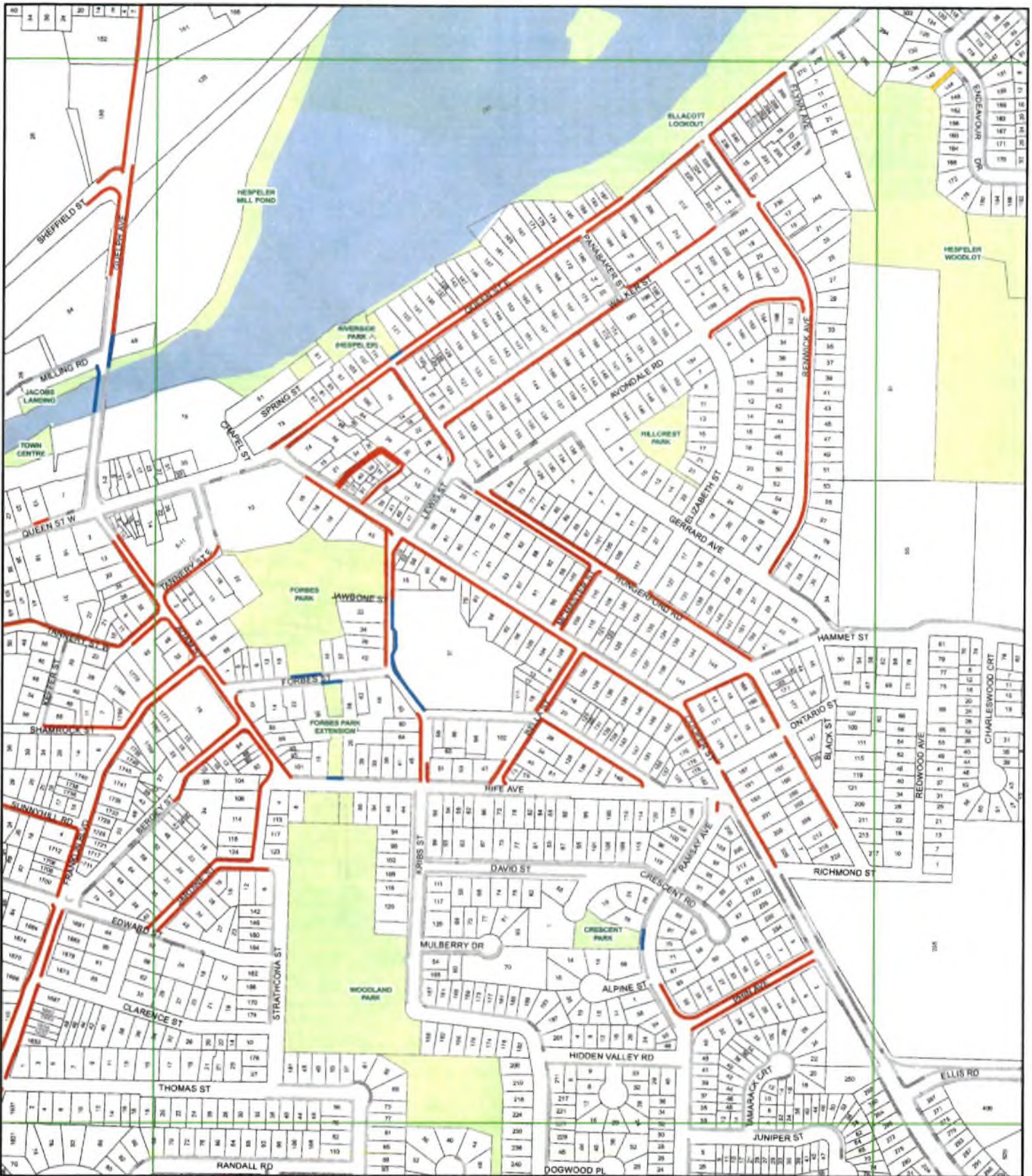

- Legend**
- Walkways
 - Sidewalks Snow Clearing Jurisdiction**
 - Public
 - CSD
 - TPW
 - Parks

Sidewalk Snow Clearing

D13



1:6 000

Disclaimer: This document is subject to copyright and may only be used for your personal, non-commercial use, provided you may read the copyright notice. The City of Cambridge assumes no responsibility for any errors and is not liable for any damages of any kind resulting from the use of or reliance on, the information contained in this document. The City of Cambridge does not make any representations or warranty, explicit or implied, concerning the accuracy, quality, results or reliability of the use of the information contained in this document.

© 2008 The Corporation of the City of Cambridge

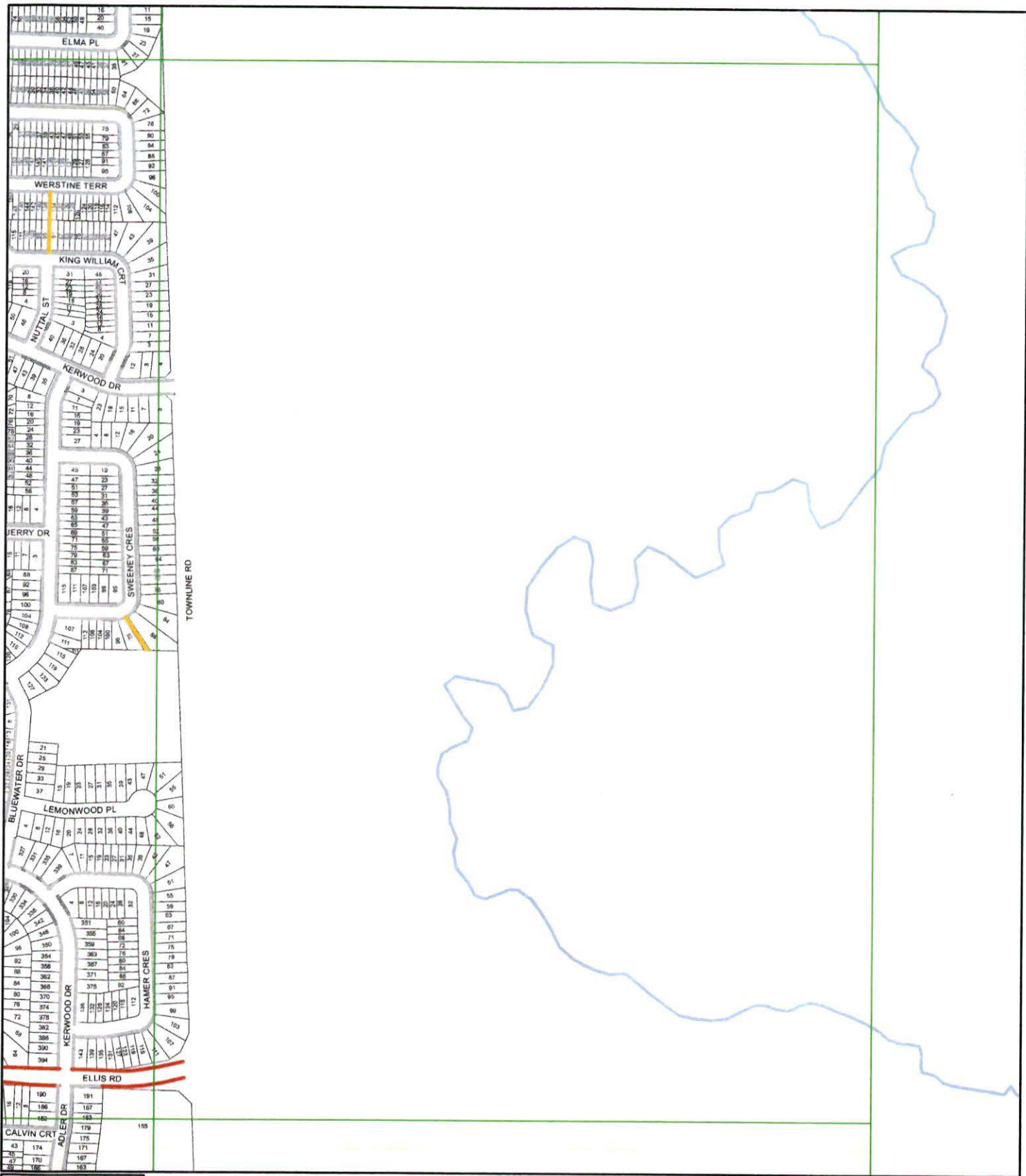

- Legend**
- Walkways
 - Sidewalks Snow Clearing Jurisdiction**
 - Public
 - CSD
 - TPW
 - Parks

Sidewalk Snow Clearing

D15

The Corporation of the City of Cambridge
Technology Services
GIS Division

1:6,000

Disclaimer: This document is subject to copyright and may only be used for your personal, non-commercial use, provided you keep intact the copyright notice. The City of Cambridge assumes no responsibility for any errors and is not liable for any damages of any kind resulting from the use of, or reliance on, the information contained in this document. The City of Cambridge does not make any representations or warranty, express or implied, concerning the accuracy, quality, timeliness or reliability of the use of the information contained in this document.

© 2008 The Corporation of the City of Cambridge



- Legend**
- Walkways
 - Sidewalks Snow Clearing Jurisdiction**
 - Public
 - CSD
 - TPW
 - Parks

Sidewalk Snow Clearing

E06

The Corporation of the City of Cambridge
Technology Services
GIS Division



1:6,000

Disclaimer: This document is subject to copyright and may only be used for your personal, non-commercial use, provided you keep intact the copyright notice. The City of Cambridge assumes no responsibility for any errors and is not liable for any damages of any kind resulting from the use of, or reliance on, the information contained in this document. The City of Cambridge does not make any representations or warranty, express or implied, concerning the accuracy, quality, timely results or reliability of the use of the information contained in this document.

© 2008 The Corporation of the City of Cambridge



- Legend**
- Walkways
 - Sidewalks Snow Clearing Jurisdiction**
 - Public
 - CSD
 - TPW
 - Parks

Sidewalk Snow Clearing

E08

The Corporation of the City of Cambridge
Technology Services
GIS Division



1:8,000

Disclaimer: This document is subject to copyright and may only be used for your personal, non-commercial use, provided you keep intact the copyright notice. The City of Cambridge assumes no responsibility for any damages of any kind resulting from the use of, or reliance on, the information contained in this document. The City of Cambridge does not make any representations or warranty, express or implied, concerning the accuracy, quality, timeliness or reliability of the use of the information contained in this document.

© 2008 The Corporation of the City of Cambridge

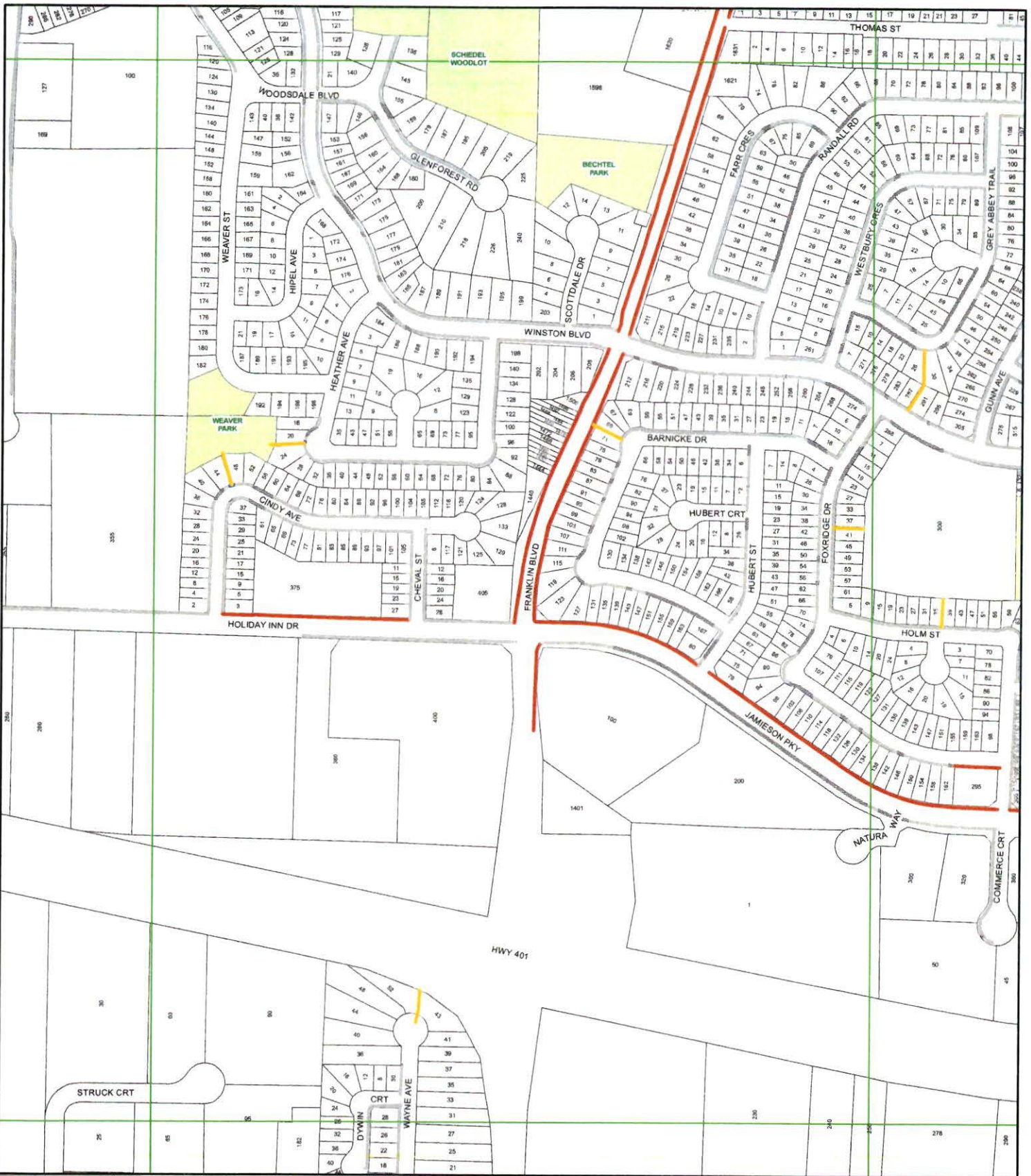

- Legend**
- Walkways
 - Sidewalks Snow Clearing Jurisdiction
 - Public
 - CSD
 - TPW
 - Parks

Sidewalk Snow Clearing

E12

The Corporation of the City of Cambridge
Technology Services
GIS Division



1:8,000

Disclaimer: This document is subject to copyright and may only be used for your personal, non-commercial use, provided you keep intact the copyright notice. The City of Cambridge assumes no responsibility for any errors and is not liable for any damages of any kind resulting from the use of, or reliance on, the information contained in this document. The City of Cambridge does not make any representations or warranty, express or implied, concerning the accuracy, quality, reliability or liability of the use of the information contained in this document.

© 2008 The Corporation of the City of Cambridge



- Legend**
- Walkways
 - Sidewalks Snow Clearing Jurisdiction**
 - Public
 - CSD
 - TPW
 - Parks

Sidewalk Snow Clearing

E13

The Corporation of the City of Cambridge
Technology Services
GIS Division



1:8,000

Disclaimer: This document is subject to copyright and may only be used for your personal, non-commercial use. The City of Cambridge assumes no responsibility for any errors and is not liable for any damages of any kind resulting from the use of, or reliance on, the information contained in this document. The City of Cambridge does not make any warranty, express or implied, concerning the accuracy, quality, timeliness or reliability of the use of the information contained in this document.

© 2008 The Corporation of the City of Cambridge



Sidewalk Snow Clearing

E14

The Corporation of the City of Cambridge
Technology Services
GIS Division



- Legend**
- Walkways
 - Sidewalks Snow Clearing Jurisdiction**
 - Public
 - CSD
 - TPW
 - Parks



1:8,000

Disclaimer: This document has been prepared by the City of Cambridge and may only be used for your personal, non-commercial use, provided you keep intact the copyright notice. The City of Cambridge assumes no responsibility for any errors and is not liable for any damages of any kind resulting from the use of, or reliance on, the information contained in this document. The City of Cambridge does not make any representations or warranties, express or implied, concerning the accuracy, quality, results or reliability of the use of the information contained in this document.

© 2008 The Corporation of the City of Cambridge

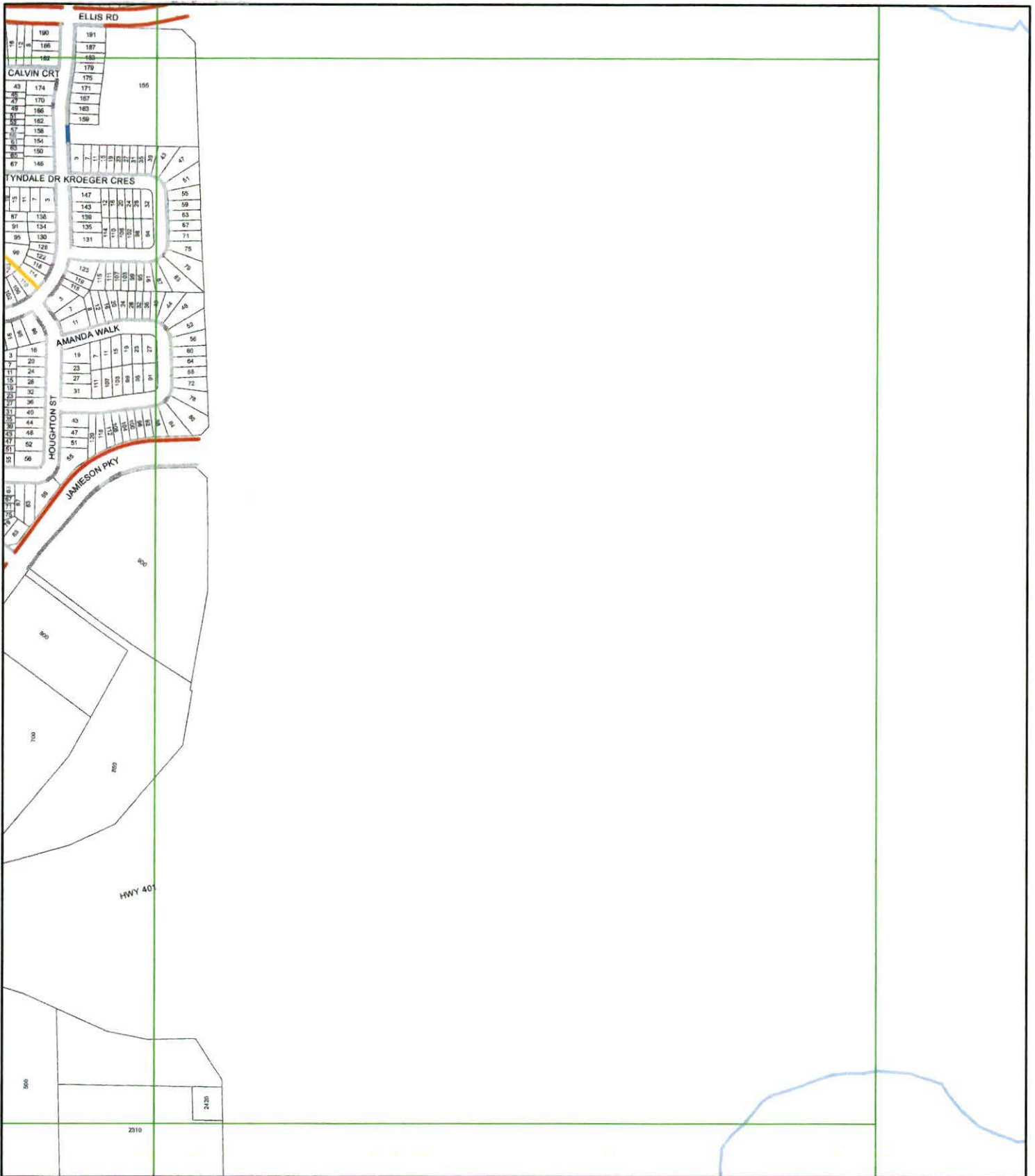

- Legend**
- Walkways
 - Sidewalks Snow Clearing Jurisdiction
 - Public
 - CSD
 - TPW
 - Parks

Sidewalk Snow Clearing

E15



1:6,000

Disclaimer: This document is subject to copyright and may only be used for your personal, non-commercial use, provided you keep intact the copyright notice. The City of Cambridge assumes no responsibility for any errors and is not liable for any damages of any kind resulting from the use of, or reliance on, the information contained in this document. The City of Cambridge does not make any representations or warranty, express or implied, concerning the accuracy, quality, timeliness or reliability of the use of the information contained in this document.

© 2008 The Corporation of the City of Cambridge

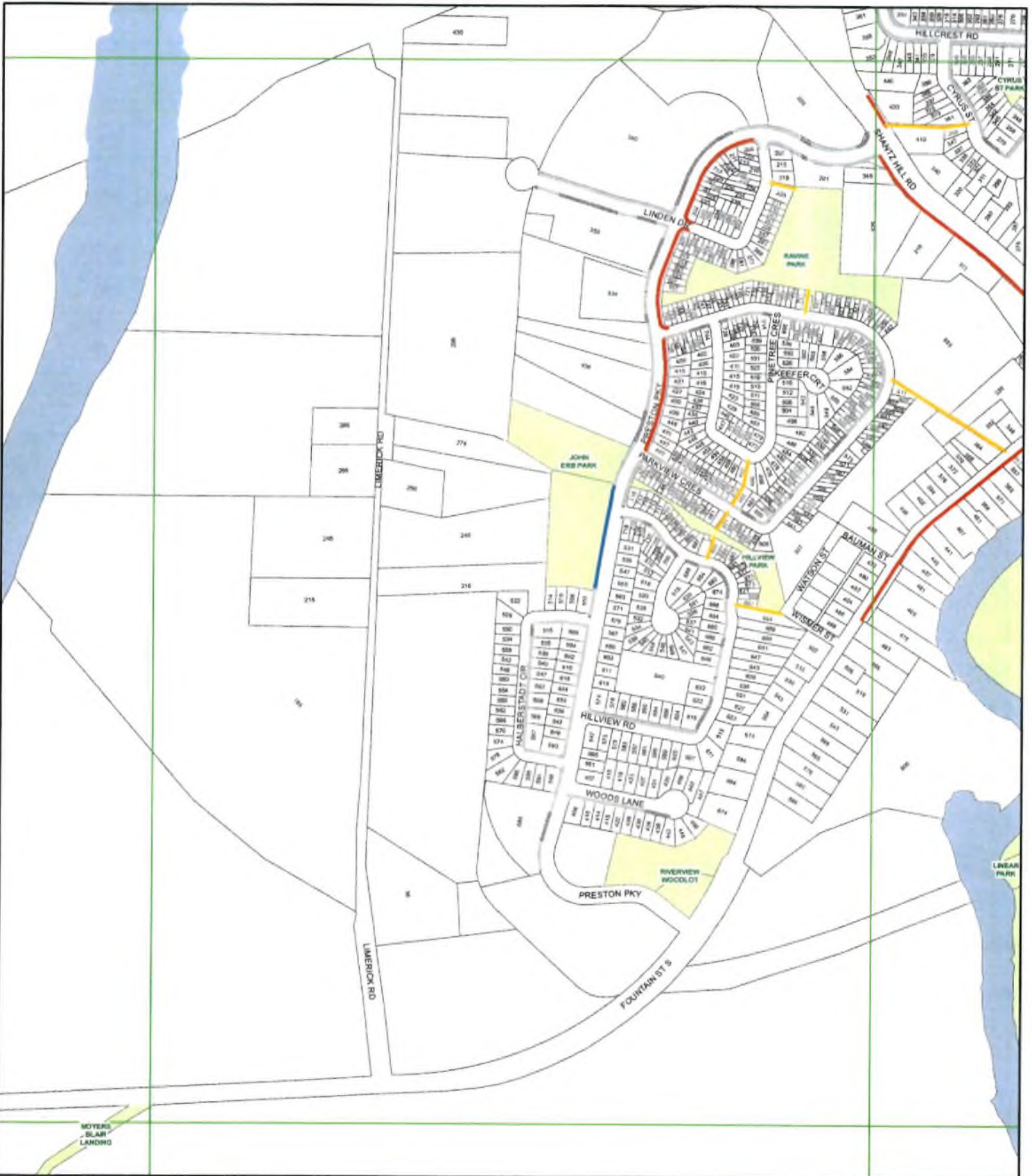

- Legend**
- Walkways
 - Sidewalks Snow Clearing Jurisdiction**
 - Public
 - CSD
 - TPW
 - Parks

Sidewalk Snow Clearing

F05

The Corporation of the City of Cambridge
 Technology Services
 GIS Division



1:8,000

Disclaimer: This document is subject to copyright and may only be used for your personal, non-commercial use, provided you have linked the copyright notice. The City of Cambridge assumes no responsibility for any damage of any kind resulting from the use of or reliance on the information contained in this document. The City of Cambridge does not make any representations or warranty, express or implied, concerning the accuracy, quality, timeliness or reliability of the use of the information contained in this document.

© 2008 The Corporation of the City of Cambridge

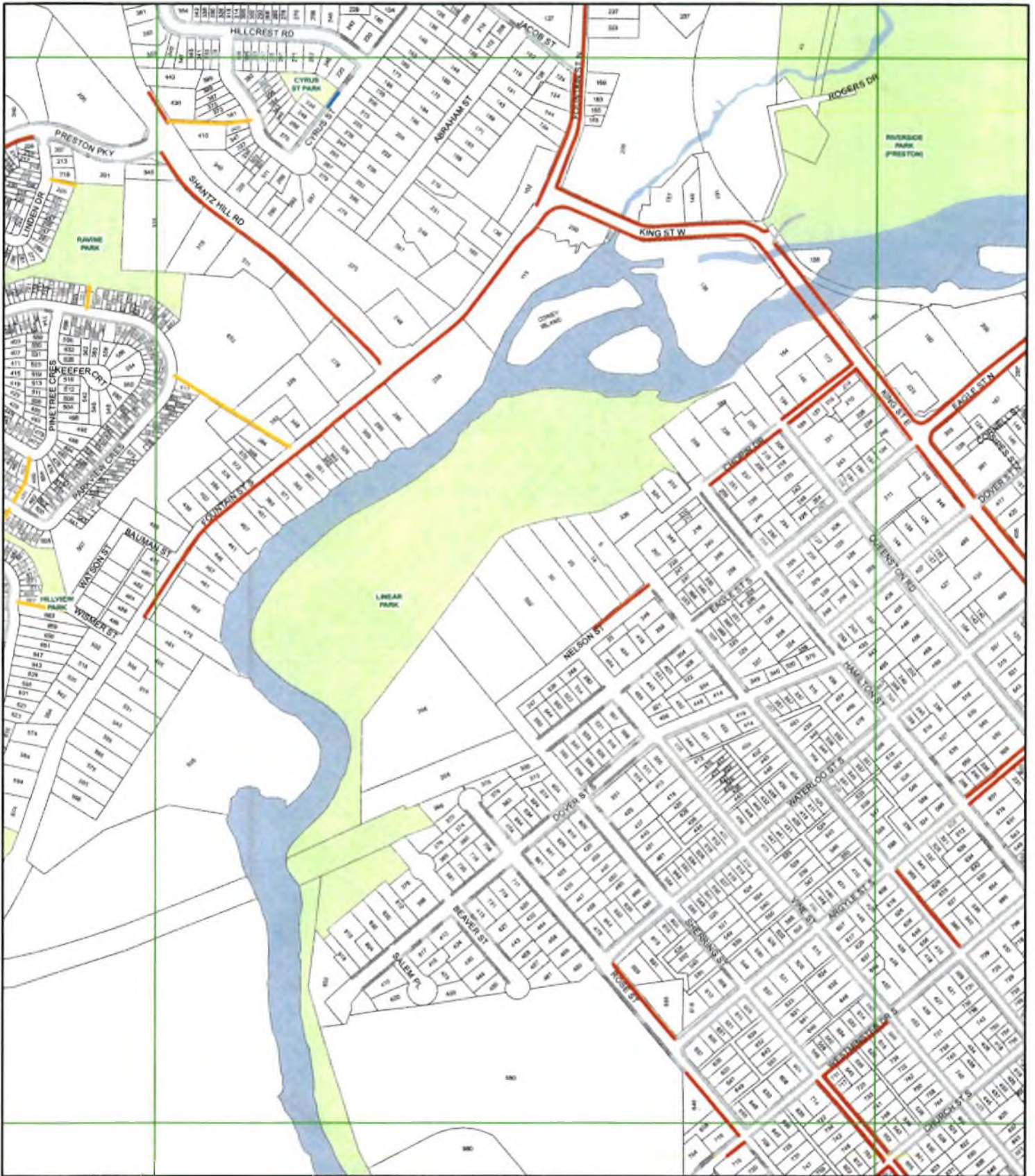

- Legend**
- Walkways
 - Sidewalks Snow Clearing Jurisdiction**
 - Public
 - CSD
 - TPW
 - Parks

Sidewalk Snow Clearing

F06

The Corporation of the City of Cambridge
 Technology Services
 GIS Division



1:5,000

Disclaimer: This document is subject to copyright and may only be used for your personal, non-commercial use, provided you keep intact the copyright notice. The City of Cambridge assumes no responsibility for any damages of any kind resulting from the use of, or reliance on, the information contained in this document. The City of Cambridge also not make any representations or warranties, express or implied, concerning the accuracy, quality, timeliness, reliability, or the use of the information contained in this document.

© 2008 The Corporation of the City of Cambridge



- Legend**
- Walkways
 - Sidewalks Snow Clearing Jurisdiction**
 - Public
 - CSD
 - TPW
 - Parks

Sidewalk Snow Clearing

F07



1:6,000

Disclaimer: This document is subject to copyright and may only be used for your personal, non-commercial use, provided you keep intact the copyright notice. The City of Cambridge assumes no responsibility for any errors and is not liable for any damage of any kind resulting from the use of or reliance on the information contained in this document. The City of Cambridge does not make any representations or warranty, express or implied, concerning the accuracy, quality, reliability or timeliness of the information contained in this document.

© 2009 The Corporation of the City of Cambridge

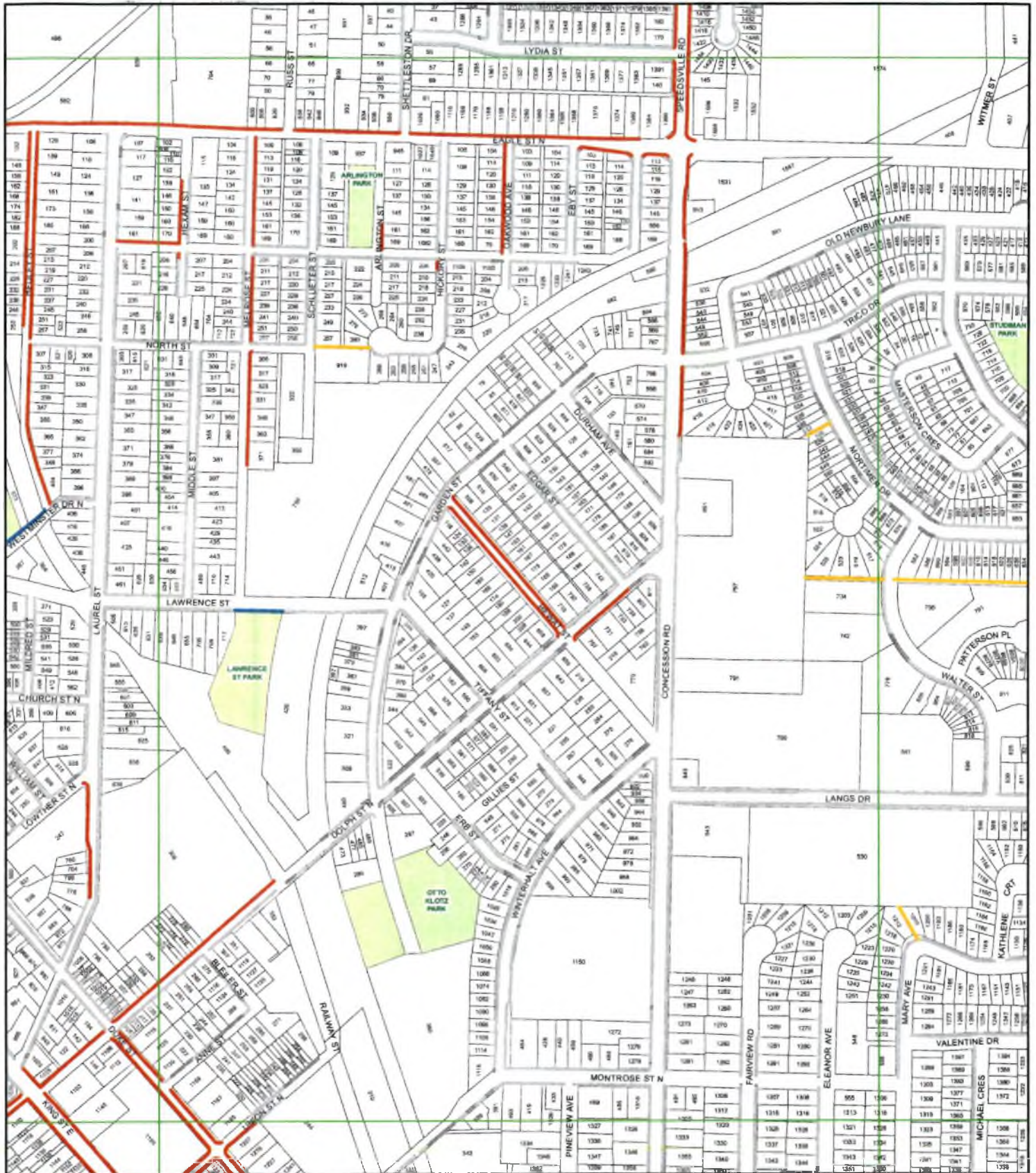

- Legend**
- Walkways
 - Sidewalks Snow Clearing Jurisdiction
 - Public
 - CSD
 - TPW
 - Parks

Sidewalk Snow Clearing

F08

The Corporation
of the City of Cambridge
Technology Services
GIS Division



1:6,000

Disclaimer: This document is subject to copyright and may only be used for your personal, non-commercial use, provided you have obtained the copyright holder's permission. The City of Cambridge assumes no responsibility for any errors or omissions or for any damage of any kind resulting from the use of, or reliance on, the information contained in this document. The City of Cambridge does not make any representation or warranty, express or implied, concerning the accuracy, quality, timeliness or reliability of the information contained in this document.

© 2014 The Corporation of the City of Cambridge



Sidewalk Snow Clearing

F09

The Corporation of the City of Cambridge
 Technology Services
 GIS Division

1:8,000

Disclaimer: This document is subject to copyright and may only be used for your personal, non-commercial use. The City of Cambridge assumes no responsibility for any errors and is not liable for any damages of any kind resulting from the use of, or reliance on, the information contained in this document. The City of Cambridge does not make any representation or warranty, express or implied, concerning the accuracy, quality, timeliness or reliability of the information contained in this document.

© 2008 The Corporation of the City of Cambridge



KEYMAP

Legend

- Walkways
- Sidewalks Snow Clearing Jurisdiction**
- Public
- CSD
- TPW
- Parks

Sidewalk Snow Clearing

F10



 Technology Services
 GIS Division



1:6,000

Disclaimer: This document is subject to copyright and may only be used for your personal, non-commercial use, provided you keep intact the copyright notice. The City of Cambridge assumes no responsibility for any damage of any kind resulting from the use of, or reliance on, its information contained in this document. The City of Cambridge does not assume any responsibility or liability, express or implied, concerning the accuracy, quality, timeliness or reliability of the use of the information contained in this document.

© 2008 The Corporation of The City of Cambridge



- Legend**
- Walkways
 - Sidewalks Snow Clearing Jurisdiction**
 - Public
 - CSD
 - TPW
 - Parks

Sidewalk Snow Clearing

F11



1:6,000

Disclaimer: This document is subject to copyright and may only be used for your personal, non-commercial use, provided you keep intact the copyright notice. The City of Cambridge assumes no responsibility for any errors and is not liable for any damages of any kind resulting from the use of, or reliance on, the information contained in this document. The City of Cambridge does not make any representations or warranties, express or implied, concerning the accuracy, quality, timeliness or reliability of the use of the information contained in this document.

© 2008 The Corporation of the City of Cambridge



- Legend**
- Walkways
 - Sidewalks Snow Clearing Jurisdiction**
 - Public
 - CSD
 - TPW
 - Parks

Sidewalk Snow Clearing

F13

The Corporation
of the City
of Cambridge
Technology Services
GIS Division



1:8,000

Disclaimer: This document is subject to copyright and may only be used for your personal, non-commercial use. The City of Cambridge assumes no responsibility for any errors and is not liable for any damages of any kind resulting from the use of, or reliance on, the information contained in this document. The City of Cambridge does not make any representation or warranty, express or implied, concerning the accuracy, quality, timeliness or reliability of the use of the information contained in this document.

© 2008 The Corporation of the City of Cambridge

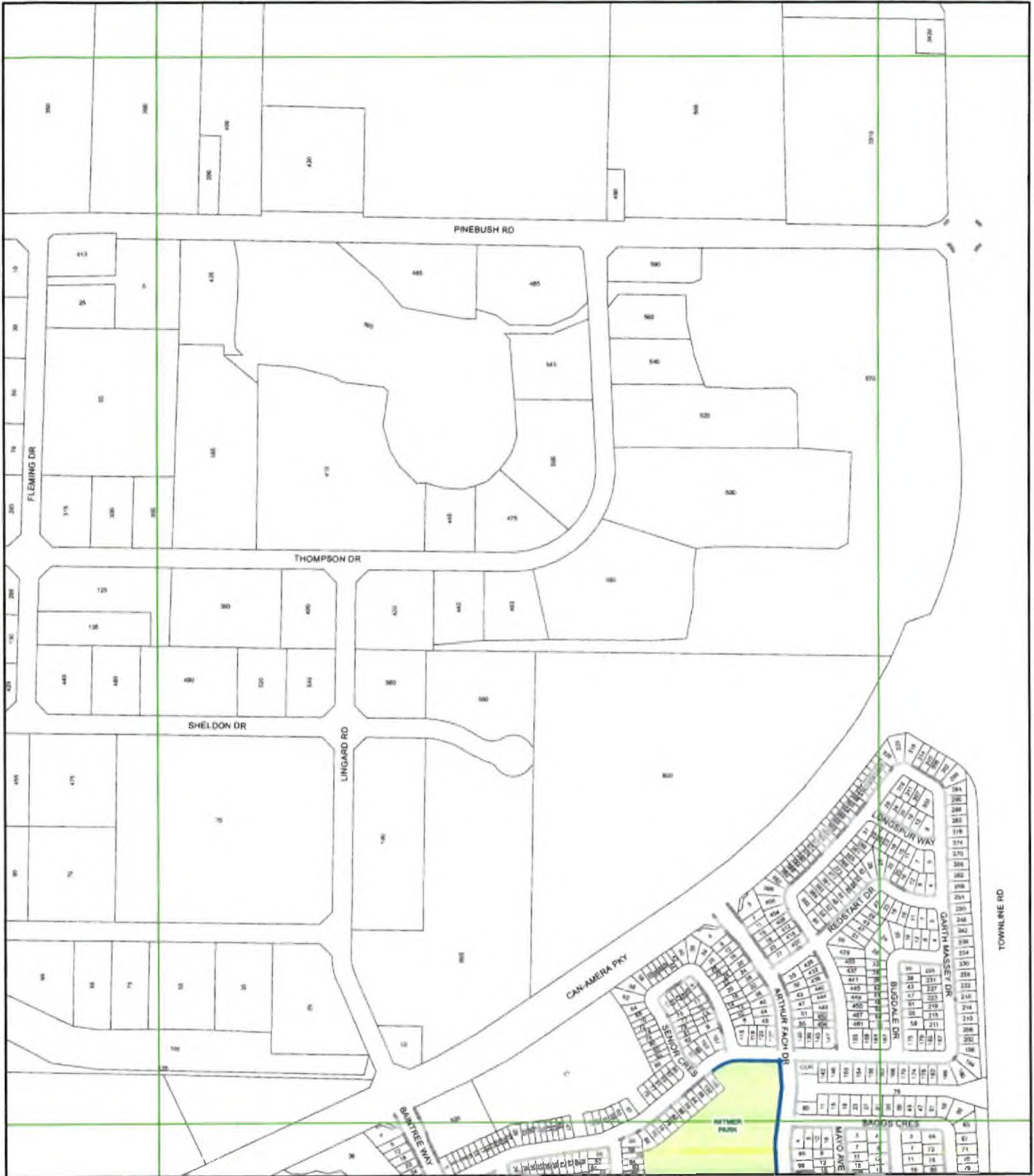

Legend

- Walkways
- Sidewalks Snow Clearing Jurisdiction**
- Public
- CSD
- TPW
- Parks

Sidewalk Snow Clearing

F14

The Corporation of the City of Cambridge
 Technology Services
 GIS Division



1:6,000

Disclaimer: This document is subject to copyright and may only be used for your personal, non-commercial use, provided you may not reproduce, copy, or disseminate the information contained in this document. The City of Cambridge assumes no responsibility for any errors and is not liable for any damages of any kind resulting from the use of or reliance on the information contained in this document. The City of Cambridge does not make any representation or warranty, explicit or implied, concerning the accuracy, quality, timeliness or reliability of the use of the information contained in this document.

© 2004 The Corporation of the City of Cambridge

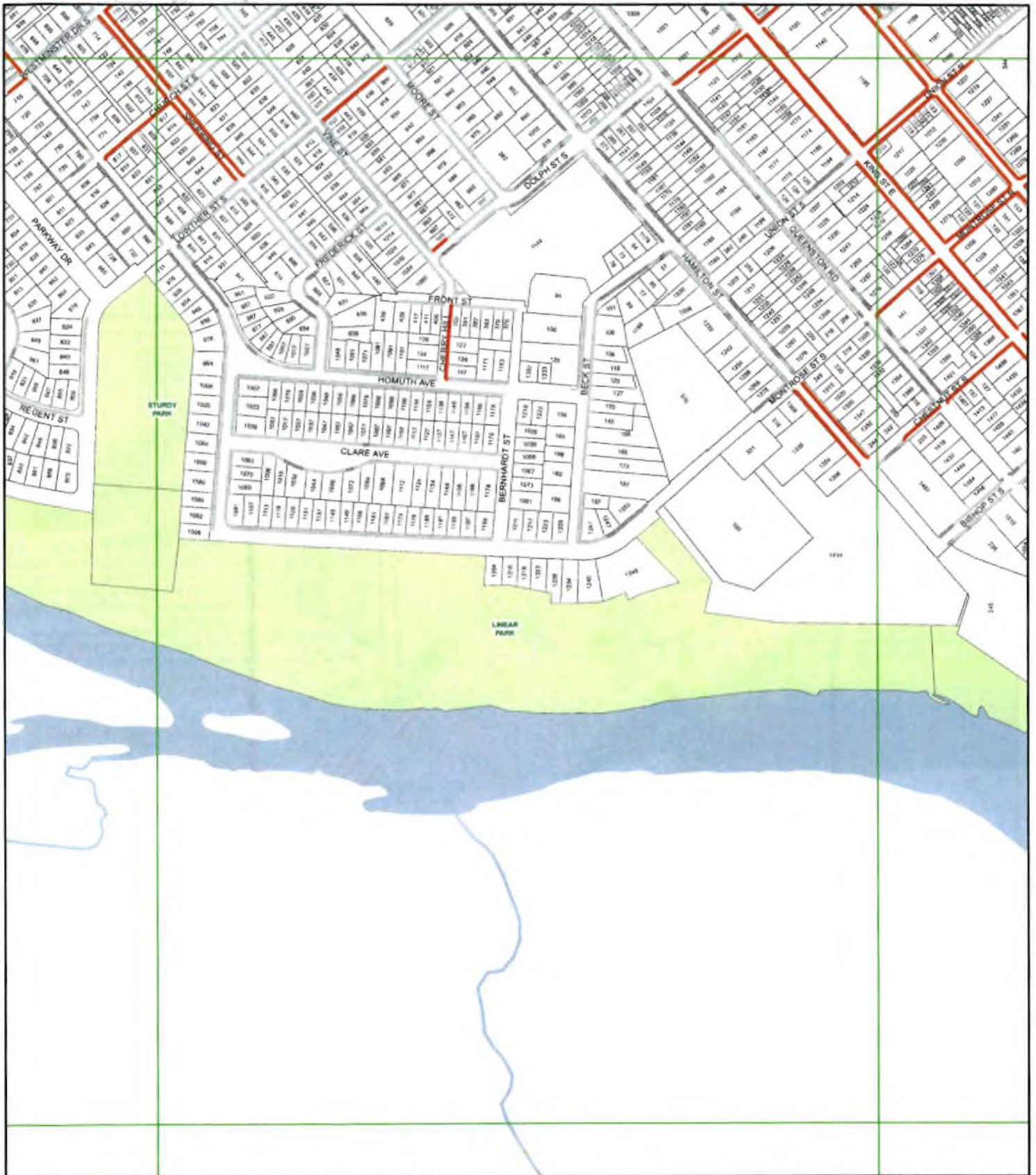

- Legend**
- Walkways
 - Sidewalks Snow Clearing Jurisdiction**
 - Public
 - CSD
 - TP/W
 - Parks

Sidewalk Snow Clearing



Disclaimer: This document is subject to copyright and may only be used for your personal, non-commercial use, provided you have obtained the copyright notice. The City of Cambridge assumes no responsibility for any errors and is not liable for any damages of any kind resulting from the use of, or reliance on, the information contained in this document. The City of Cambridge does not make any representation or warranty, express or implied, concerning the accuracy, quality, timeliness or reliability of the data of the information contained in this document.

© 2014 The Corporation of the City of Cambridge

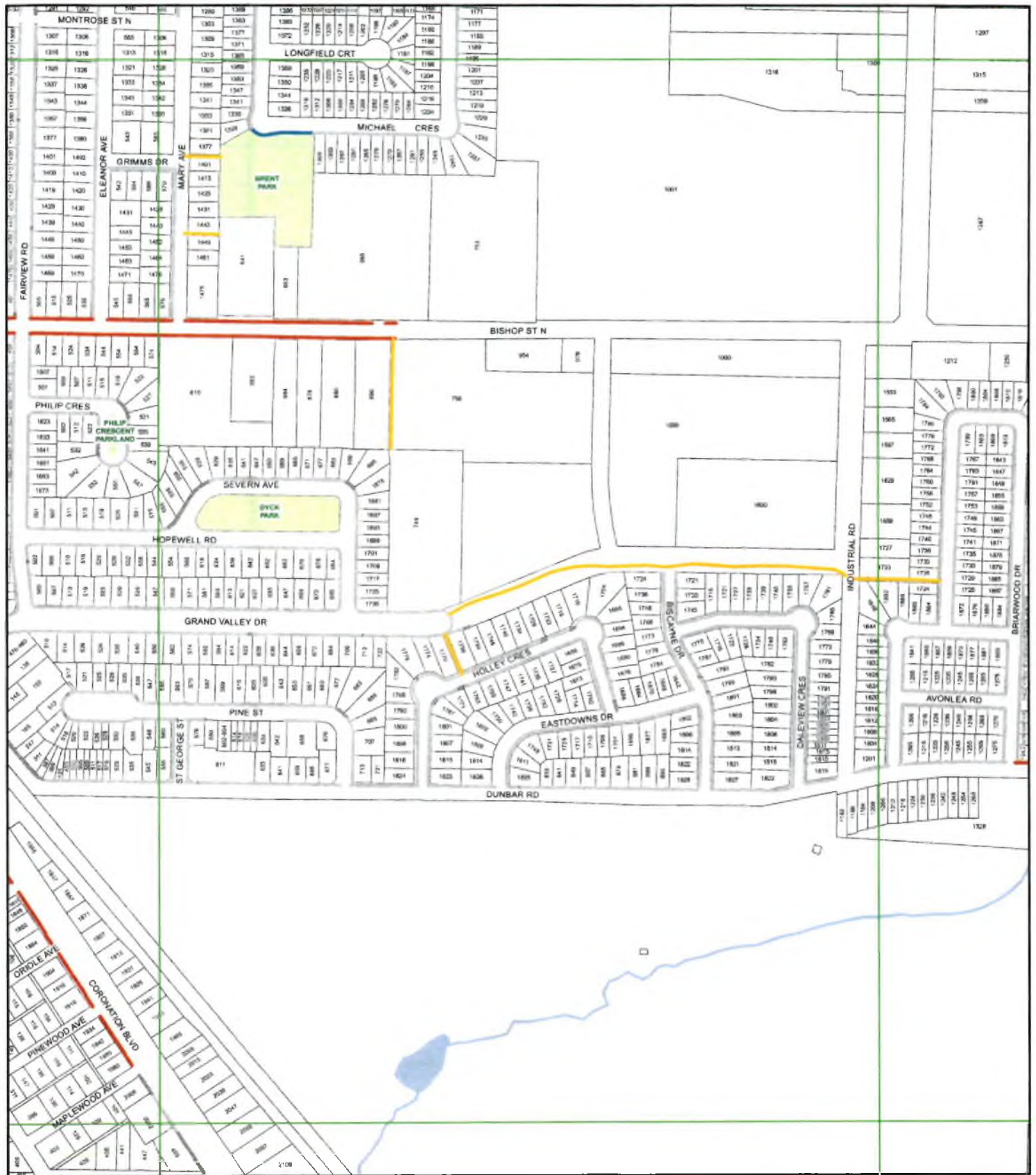

- Legend**
- Walkways
 - Sidewalks Snow Clearing Jurisdiction
 - Public
 - CSD
 - TPW
 - Parks

Sidewalk Snow Clearing

G09

The Corporation of the City of Cambridge
Technology Services
GIS Division



1:5,000

Disclaimer: This document is subject to copyright and may only be used for your personal, non-commercial use without you being listed as the copyright holder. The City of Cambridge assumes no responsibility for any errors and is not liable for any damages of any kind resulting from the use of or reliance on the information contained in this document. The City of Cambridge does not make any representations or warranties, express or implied, concerning the accuracy, quality, timeliness or reliability of the use of the information contained in this document.

© 2014 The Corporation of the City of Cambridge



- Legend**
- Walkways
 - Sidewalks Snow Clearing Jurisdiction**
 - Public
 - CSD
 - TPW
 - Parks

Sidewalk Snow Clearing

G10

The Corporation of the City of Cambridge
Technology Services
GIS Division



1:8 000

Disclaimer: This document is subject to copyright and may only be used for your personal, non-commercial use, provided you keep intact the copyright notice. The City of Cambridge assumes no responsibility for any errors and is not liable for any damages of any kind resulting from the use of, or reliance on, the information contained in this document. The City of Cambridge does not make any representations or warranties, expressed or implied, concerning the accuracy, quality, reliability or suitability of the use of the information contained in this document.

© 2018 The Corporation of the City of Cambridge

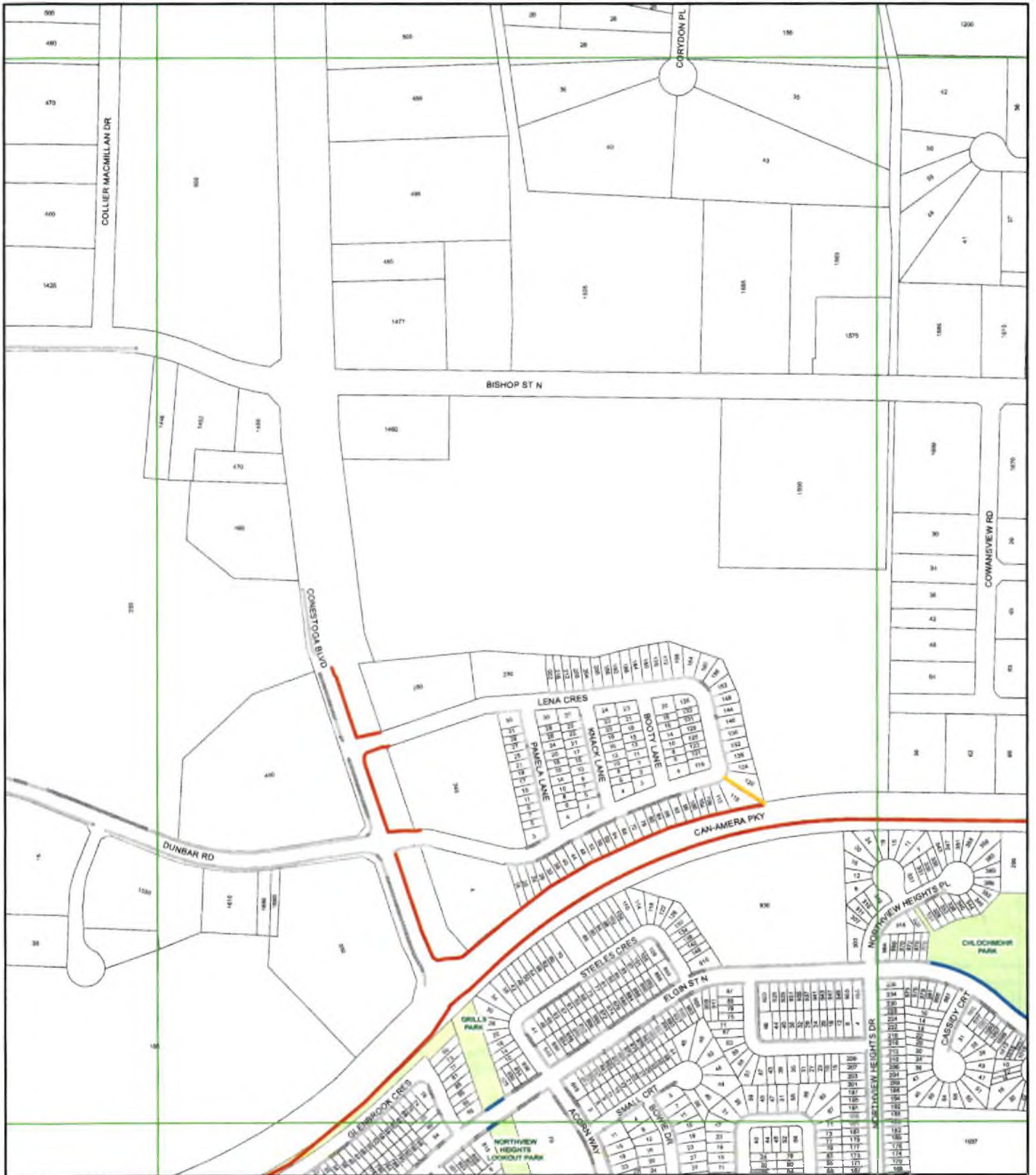

- Legend**
- Walkways
 - Sidewalks Snow Clearing Jurisdiction**
 - Public
 - CSD
 - TPW
 - Parks

Sidewalk Snow Clearing

G11

The Corporation of the City of Cambridge
Technology Services
GIS Division



1:8,000

Disclaimer: This document is a subject to copyright and may only be used for your personal, non-commercial use, provided you keep intact the copyright notice. The City of Cambridge assumes no responsibility for any errors and is not liable for any damages of any kind resulting from the use of, or reliance on, the information contained in this document. The City of Cambridge does not make any representations or warranties, express or implied, concerning the accuracy, quality, timeliness or fitness of the use of the information contained in this document.

© 2018 The Corporation of the City of Cambridge

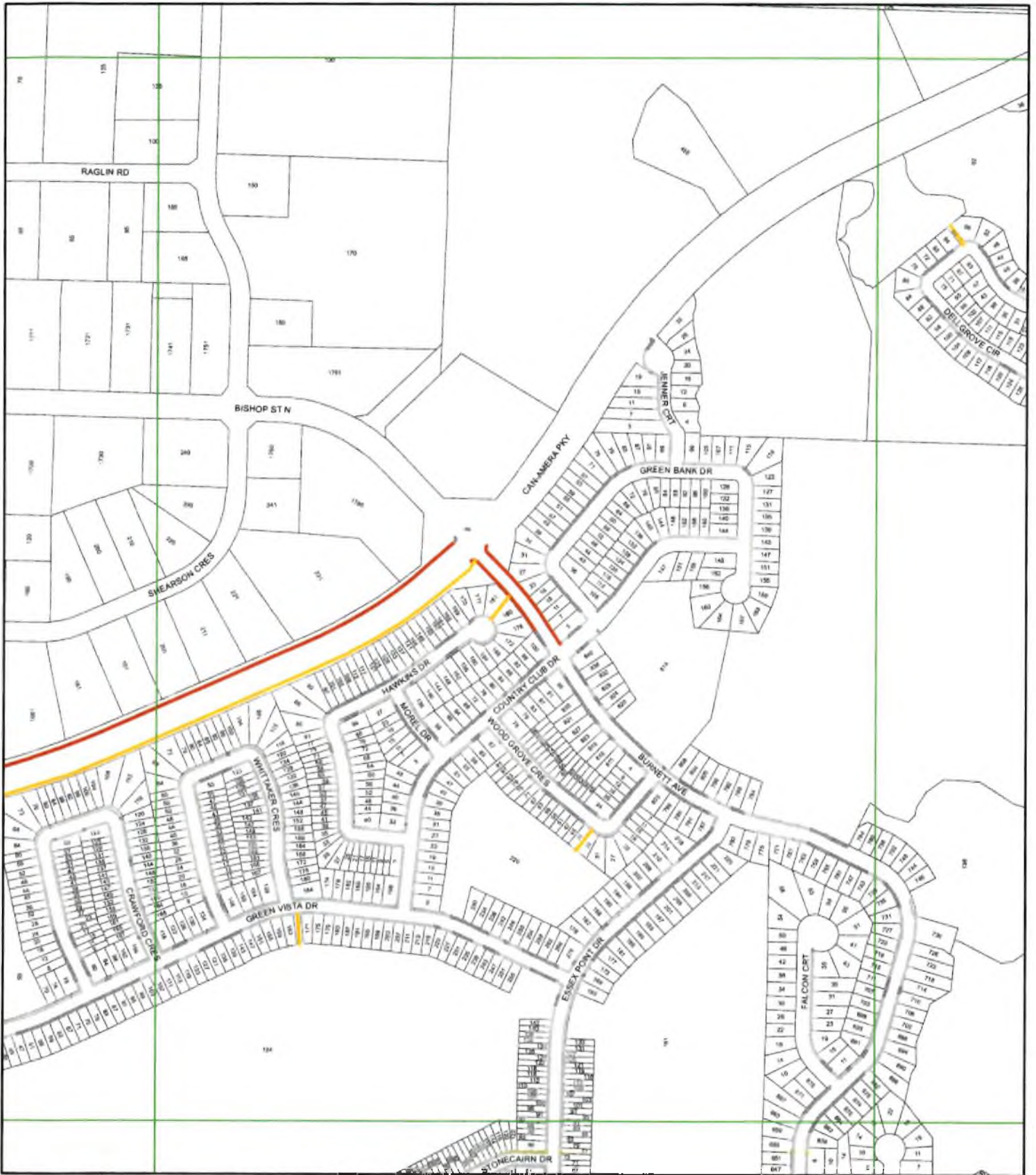

- Legend**
- Walkways
 - Sidewalks Snow Clearing Jurisdiction**
 - Public
 - CSD
 - TPW
 - Parks

Sidewalk Snow Clearing

G13

The Corporation of the City of Cambridge
 Technology Services
 GIS Division



Disclaimer: This document is subject to copyright and may only be used for your personal, non-commercial use, provided you keep intact the copyright notice. The City of Cambridge assumes no responsibility for any errors and is not liable for any damages of any kind resulting from the use of, or reliance on, the information contained in this document. The City of Cambridge does not make any representations or warranties, expressed or implied, concerning the accuracy, quality, timeliness or reliability of the use of the information contained in this document.

© 2008 The Corporation of the City of Cambridge

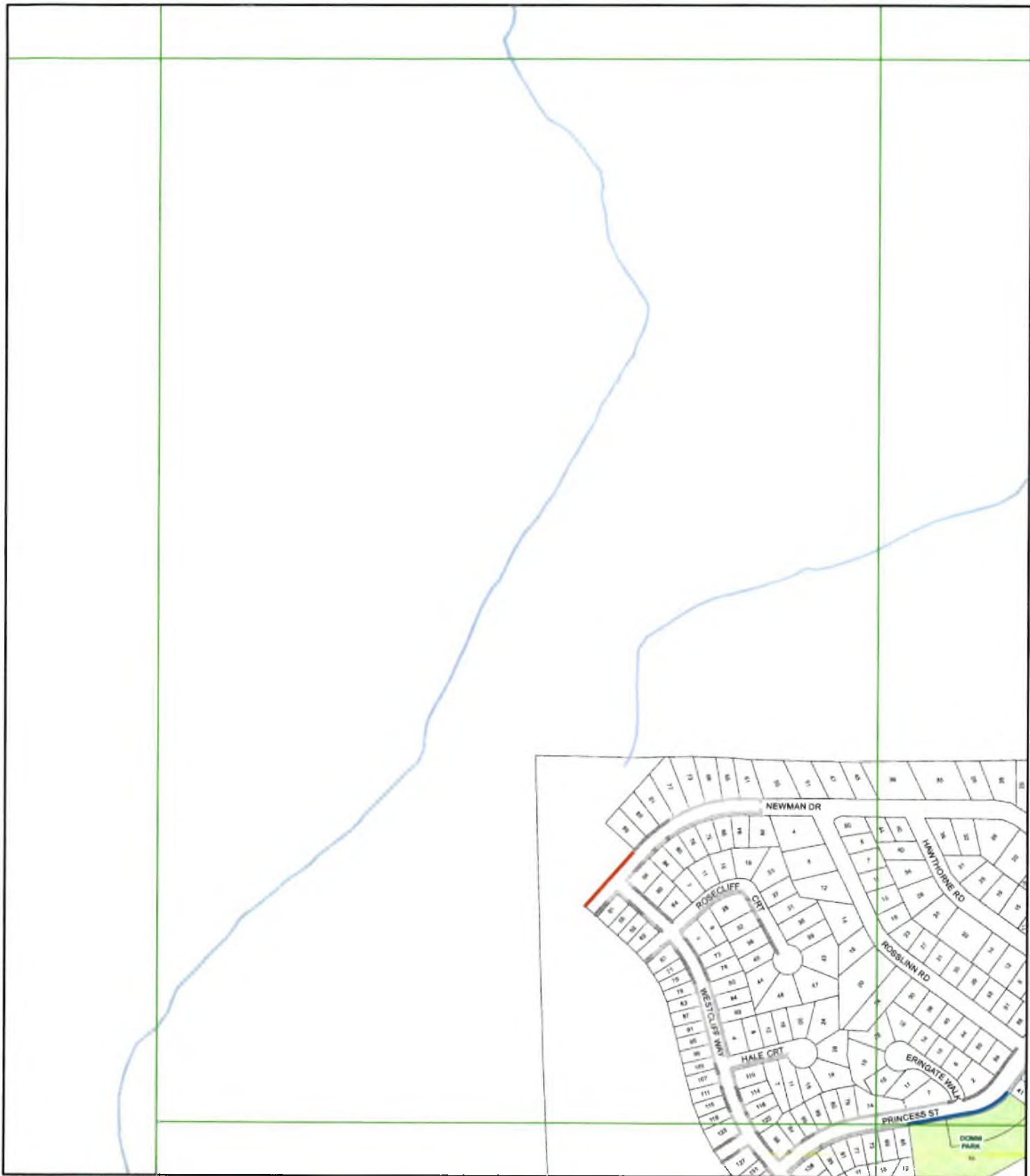

- Legend**
- Walkways
 - Sidewalks Snow Clearing Jurisdiction**
 - Public
 - CSD
 - TPW
 - Parks

Sidewalk Snow Clearing

H07

The Corporation of the City of Cambridge
 Technology Services
 GIS Division



1:8,000

Disclaimer: This document is a subject to copyright and may only be used for your personal, non-commercial use, provided you keep intact the copyright notice. The City of Cambridge assumes no responsibility for any errors and is not liable for any damages of any kind resulting from the use of, or reliance on, the information contained in this document. The City of Cambridge does not make any warranty, express or implied, concerning the accuracy, quality, timeliness or reliability of the use of the information contained in this document.

© 2008 The Corporation of the City of Cambridge



- Legend**
- Walkways
 - Sidewalks Snow Clearing Jurisdiction**
 - Public
 - CSD
 - TPW
 - Parks

Sidewalk Snow Clearing

H08

The Corporation of the City of Cambridge
Technology Services
GIS Division



1:0,000

Disclaimer: This document is subject to copyright and may only be used for your personal, non-commercial use, provided you keep intact the copyright notice. The City of Cambridge assumes no responsibility for any errors and is not liable for any damages of any kind resulting from the use of or reliance on, the information contained in this document. The City of Cambridge does not make any representations or warranty, express or implied, concerning the accuracy, quality, timeliness or reliability of the use of the information contained in this document.

© 2014 The Corporation of the City of Cambridge

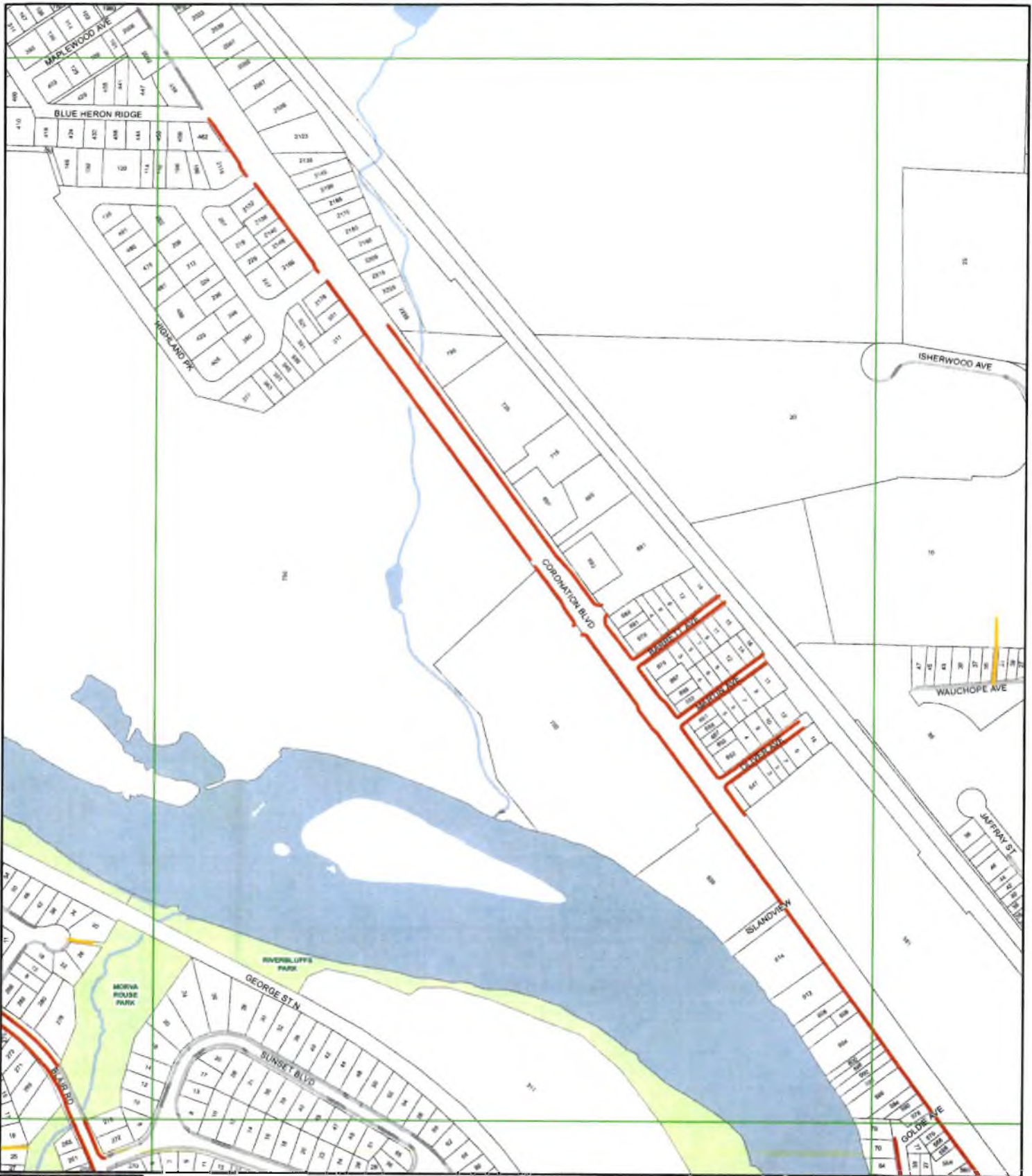

- Legend**
-  Walkways
 - Sidewalks Snow Clearing Jurisdiction**
 -  Public
 -  CSD
 -  TPW
 -  Parks

Sidewalk Snow Clearing

H09

 Technology Services
 GIS Division



1:6,000

Disclaimer: This document is a subject to copyright and may only be used for your personal, non-commercial use, provided you keep intact the copyright notice. The City of Cambridge assumes no responsibility for any errors and is not liable for any damages of any kind resulting from the use of or reliance on, the information contained in this document. The City of Cambridge does not make any representations or warranty, express or implied, concerning the accuracy, quality, timeliness or reliability of the use of the information contained in this document.

© 2008 The Corporation of the City of Cambridge



- Legend**
- Walkways
 - Sidewalks Snow Clearing Jurisdiction**
 - Public
 - CSD
 - TPW
 - Parks

Sidewalk Snow Clearing

H10



1:6,000

Disclaimer: This document is subject to copyright and may only be used for your personal, non-commercial use, provided you keep intact the copyright notice. The City of Cambridge assumes no responsibility for any errors and is not liable for any damages of any kind resulting from the use or reliance on, the information contained in this document. The City of Cambridge does not make any representations or warranty, express or implied, concerning the accuracy, quality, timeliness or reliability of the information contained in this document.

© 2016 The Corporation of the City of Cambridge

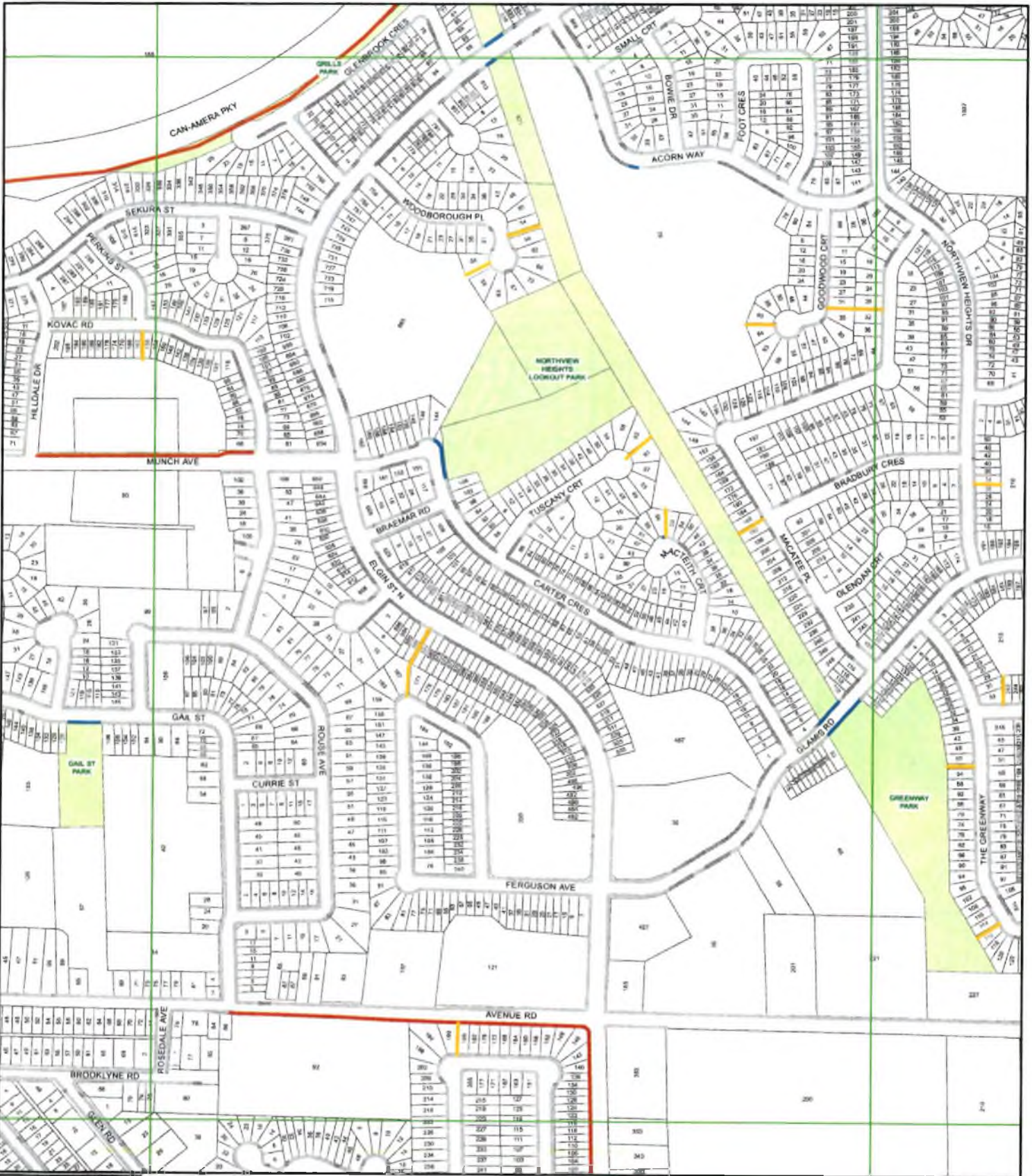

Sidewalk Snow Clearing

Legend

- Walkways
- Sidewalks Snow Clearing Jurisdiction**
- Public
- CSD
- TPW
- Parks



H11

The Corporation of the City of Cambridge
 Technology Services
 GIS Division



1:6,000

Disclaimer: This document is subject to copyright and may only be used for your personal, non-commercial use, provided you acknowledge the copyright holder. The City of Cambridge assumes no responsibility for any errors and is not liable for any damage of any kind resulting from the use of, or reliance on, the information contained in this document. The City of Cambridge does not make any representation of warranty, express or implied, concerning the accuracy, quality, timeliness or reliability of the data or information contained in this document.

© 2009 The Corporation of the City of Cambridge

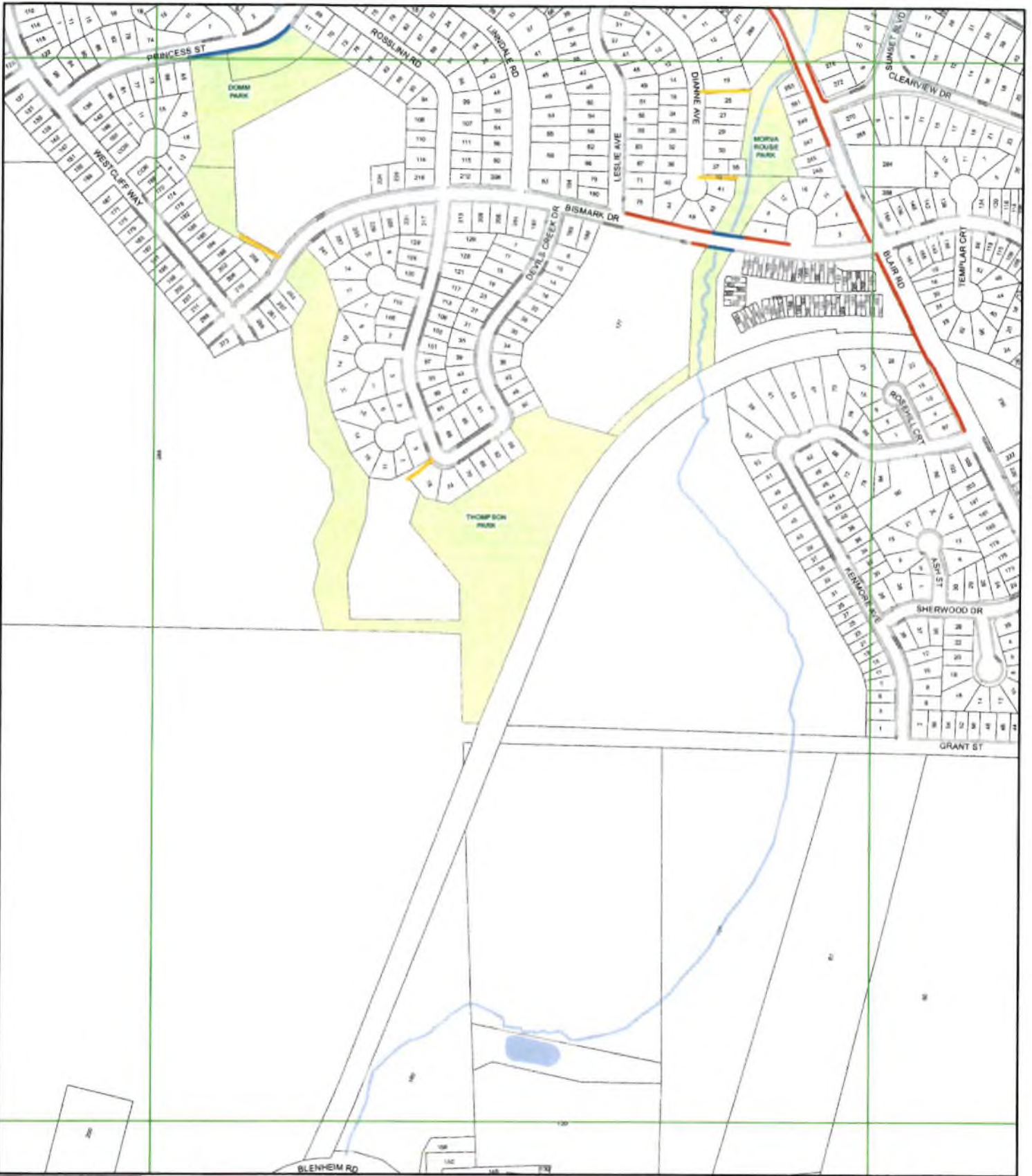

- Legend**
- Walkways
 - Sidewalks Snow Clearing Jurisdiction**
 - Public
 - CSD
 - TPW
 - Parks

Sidewalk Snow Clearing

J08

The Corporation of the City of Cambridge
 Technology Services
 GIS Division



1:6,000

Disclaimer: This document is subject to copyright and may only be used for your personal, non-commercial use, provided you keep intact the copyright notice. The City of Cambridge assumes no responsibility for any errors and is not liable for any damages of any kind resulting from the use of or reliance on the information contained in this document. The City of Cambridge does not make any representations or warranty, express or implied, concerning the accuracy, quality, timeliness or reliability of the use of the information contained in this document.

© 2008 The Corporation of the City of Cambridge

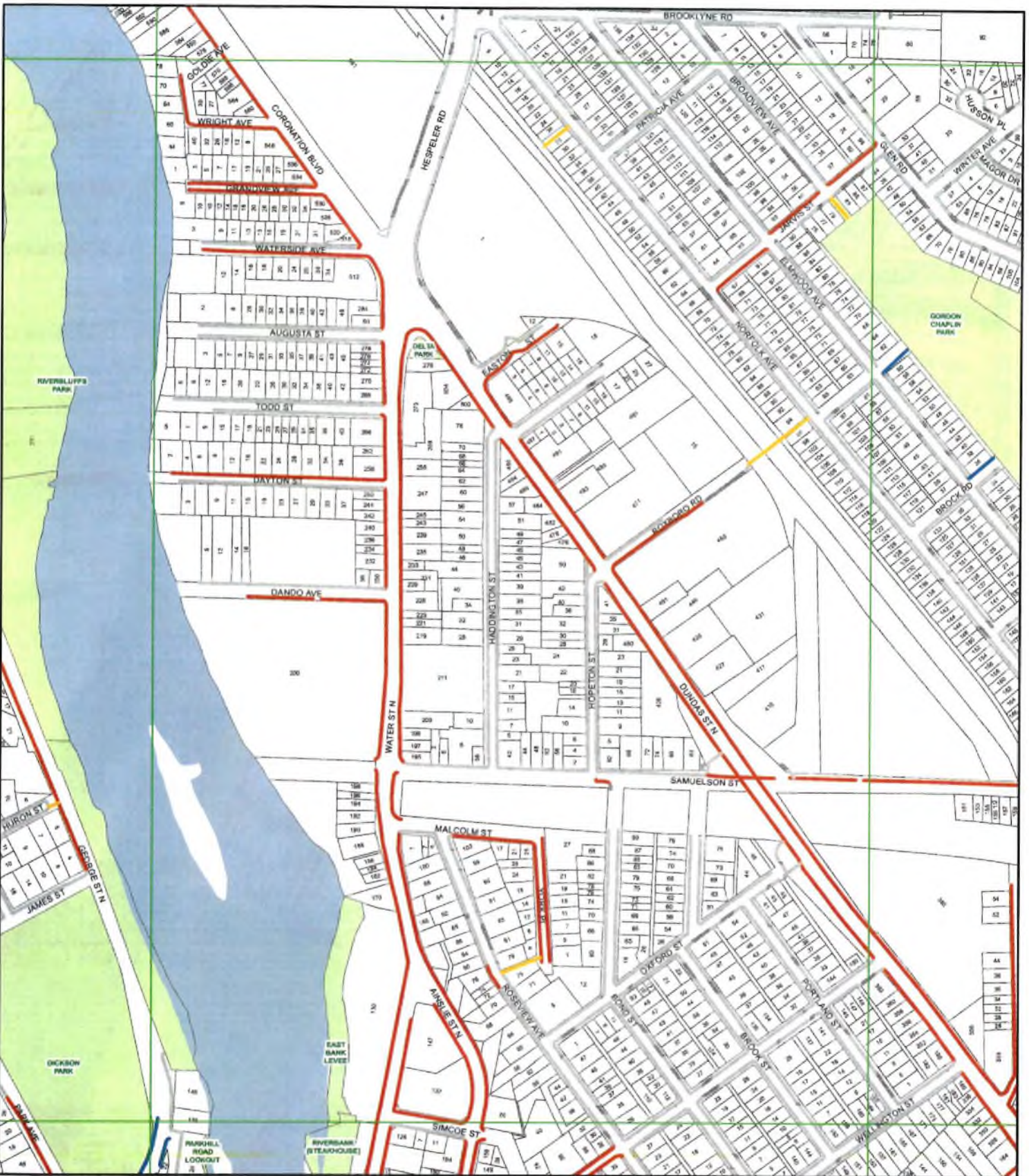

- Legend**
- Walkways
 - Sidewalks Snow Clearing Jurisdiction**
 - Public
 - CSD
 - TPW
 - Parks

Sidewalk Snow Clearing

J10



1:6,000

Disclaimer: This document is subject to copyright and may only be used for your personal, non-commercial use, provided you keep intact the copyright notice. The City of Cambridge assumes no responsibility for errors and is not liable for any damages of any kind resulting from the use of, or reliance on, the information contained in this document. The City of Cambridge does not make any representation or warranty, express or implied, concerning the accuracy, quality, reliability or suitability of the use of the information contained in this document.

© 2008 The Corporation of the City of Cambridge

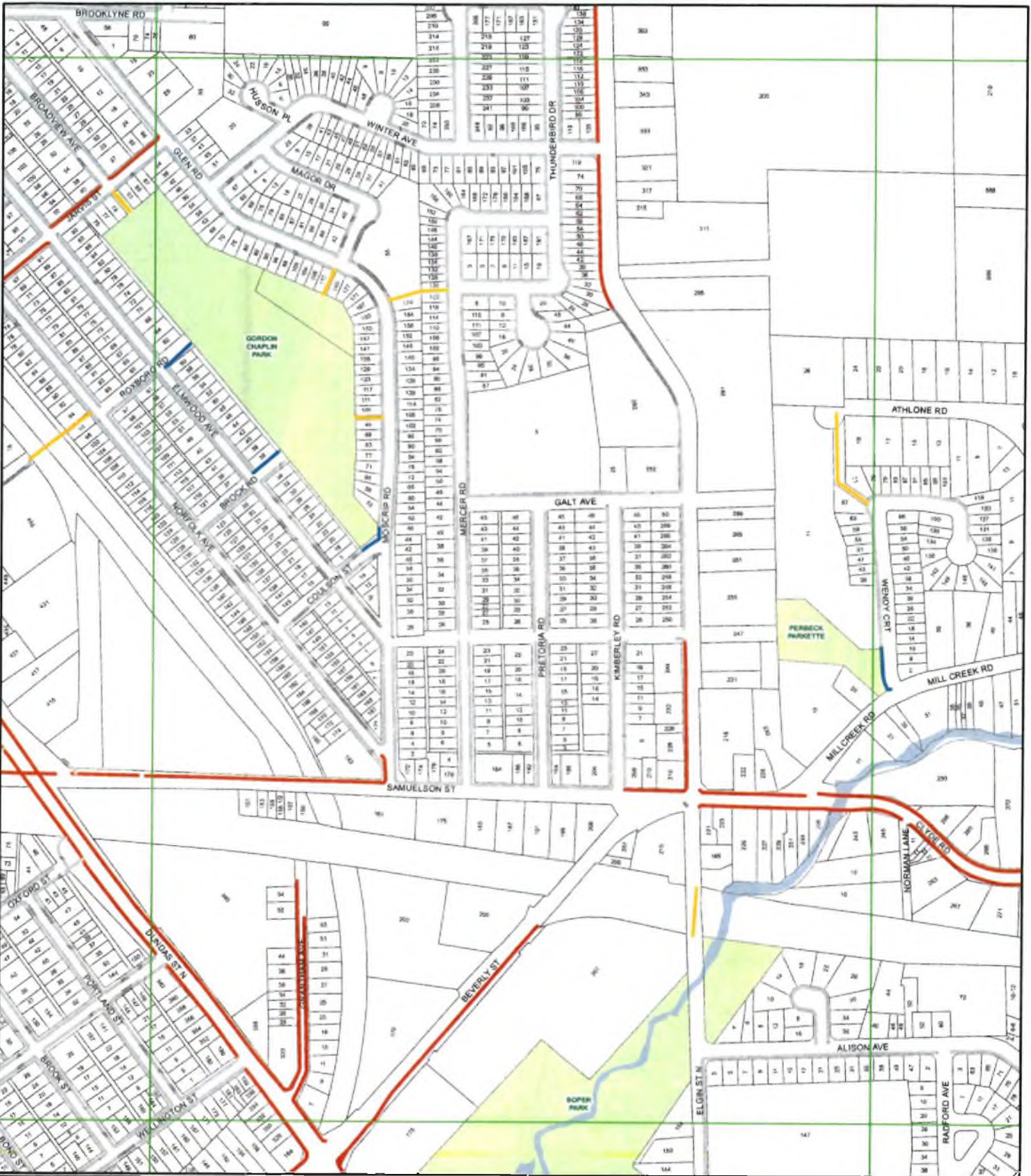

KEYMAP

- Legend**
- Walkways
 - Sidewalks Snow Clearing Jurisdiction**
 - Public
 - CSD
 - TPW
 - Parks

Sidewalk Snow Clearing

J11

The Corporation of the City of Cambridge
 Technology Services
 GIS Division



1:8,000

Disclaimer: This document is subject to copyright and may only be used for your personal (non-commercial) use, provided you acknowledge the copyright owner. The City of Cambridge assumes no responsibility for any errors and is not liable for any damages of any kind resulting from the use of, or reliance on, the information contained in this document. The City of Cambridge does not make any representation or warranty, express or implied, concerning the accuracy, quality, timeliness or reliability of the use of the information contained in this document.

© 2008 The Corporation of the City of Cambridge



- Legend**
- Walkways
 - Sidewalks Snow Clearing Jurisdiction**
 - Public
 - CSD
 - TPW
 - Parks

Sidewalk Snow Clearing

J12

The Corporation of the City of Cambridge
 Technology Services
 GIS Division



Disclaimer: This document is subject to copyright and may only be used for your personal, non-commercial use, provided you keep intact the copyright notice. The City of Cambridge assumes no responsibility for any errors and is not liable for any damages of any kind resulting from the use of or reliance on, the information contained in this document. The City of Cambridge does not make any representations or warranty, expressed or implied, concerning the accuracy, quality, timeliness or reliability of the use of the information contained in this document.

© 2008 The Corporation of the City of Cambridge

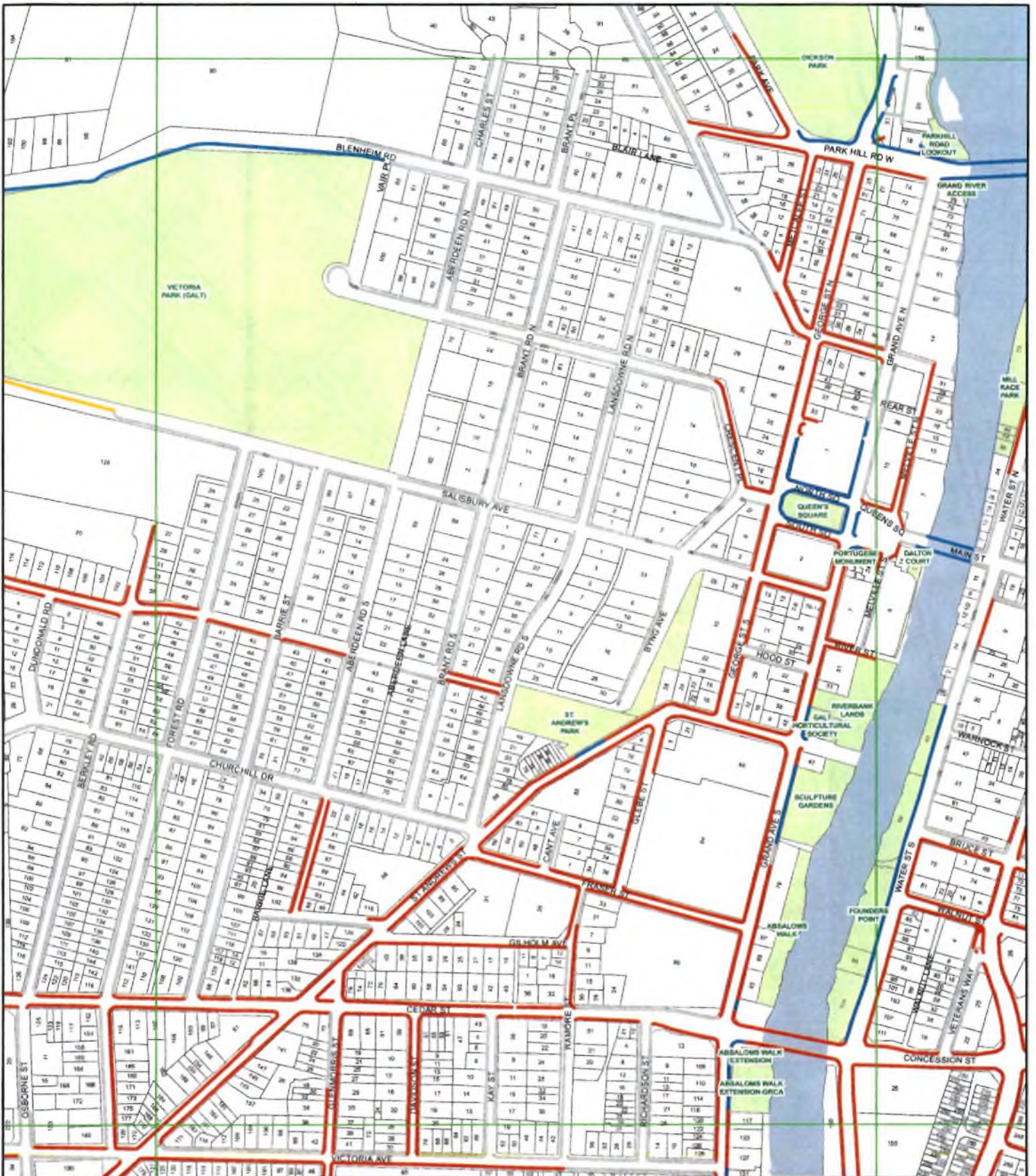

- Legend**
- Walkways
 - Sidewalks Snow Clearing Jurisdiction**
 - Public
 - CSD
 - TPW
 - Parks

Sidewalk Snow Clearing

K09

The Corporation of the City of Cambridge
Technology Services
GIS Division



1:6,000

Disclaimer: This document is subject to copyright and may only be used for print purposes, non-commercial use, provided you help retain the copyright notice. The City of Cambridge assumes no responsibility for any errors and is not liable for any damages of any kind resulting from the use of, or reliance on, the information contained in this document. The City of Cambridge does not make any representations, warranties, express or implied, concerning the accuracy, quality, timeliness or reliability of the use of the information contained in this document.

© 2004 The Corporation of the City of Cambridge

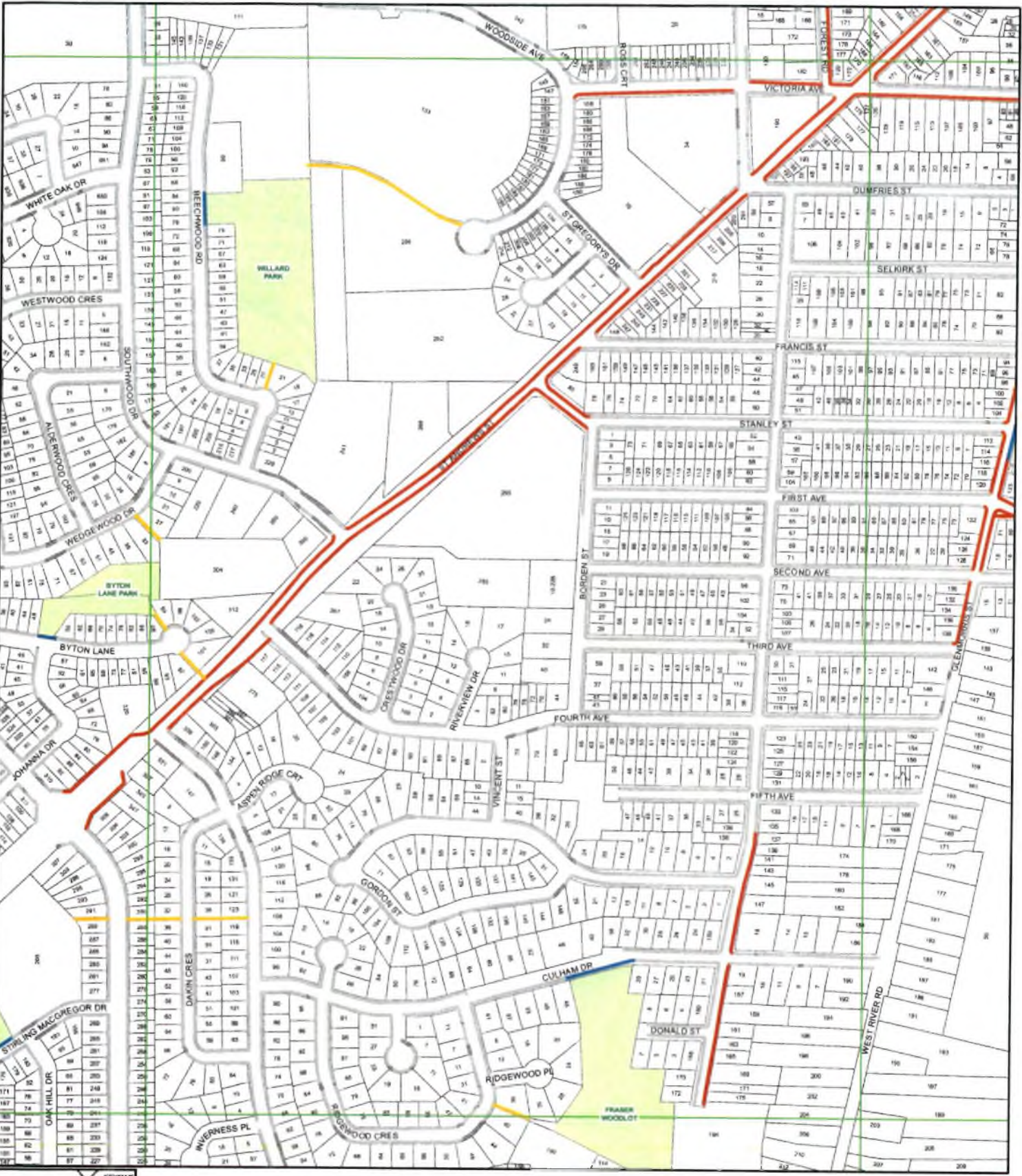

Sidewalk Snow Clearing

L08



- Legend**
- Walkways
 - Sidewalks Snow Clearing Jurisdiction
 - Public
 - CSD
 - TPW
 - Parks



Disclaimer: This document is a copy of copyright and may only be used for your personal, non-commercial use. The City of Cambridge assumes no responsibility for any errors and/or omissions in this document. The City of Cambridge does not make any representations or warranty, express or implied, concerning the accuracy, quality, or reliability of the information contained in this document.

© 2018 The Corporation of the City of Cambridge

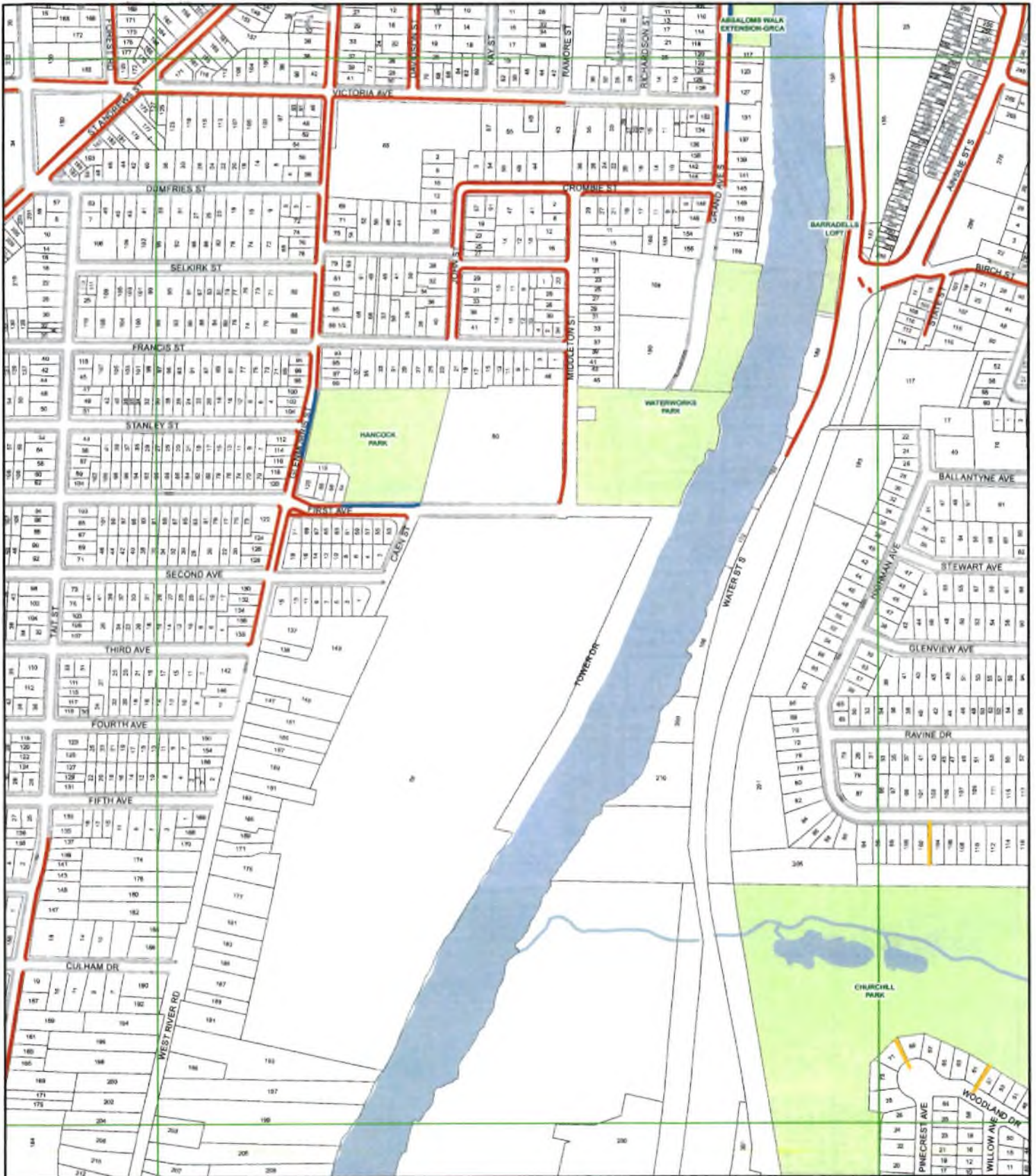

- Legend**
- Walkways
 - Sidewalks Snow Clearing Jurisdiction**
 - Public
 - CSD
 - TPW
 - Parks

Sidewalk Snow Clearing

L09

The Corporation
of the City
of Cambridge
Technology Services
GIS Division



1:6,000

This document is intended for copyright and may only be used for your personal, non-commercial use, provided you keep intact the copyright notice. The City of Cambridge assumes no responsibility for any errors and is not liable for any damage of any kind resulting from the use of or reliance on the information contained in this document. The City of Cambridge does not warrant, represent or justify, considering the accuracy, quality, timeliness or reliability of the use of the information contained in this document.

© 2008 The Corporation of the City of Cambridge

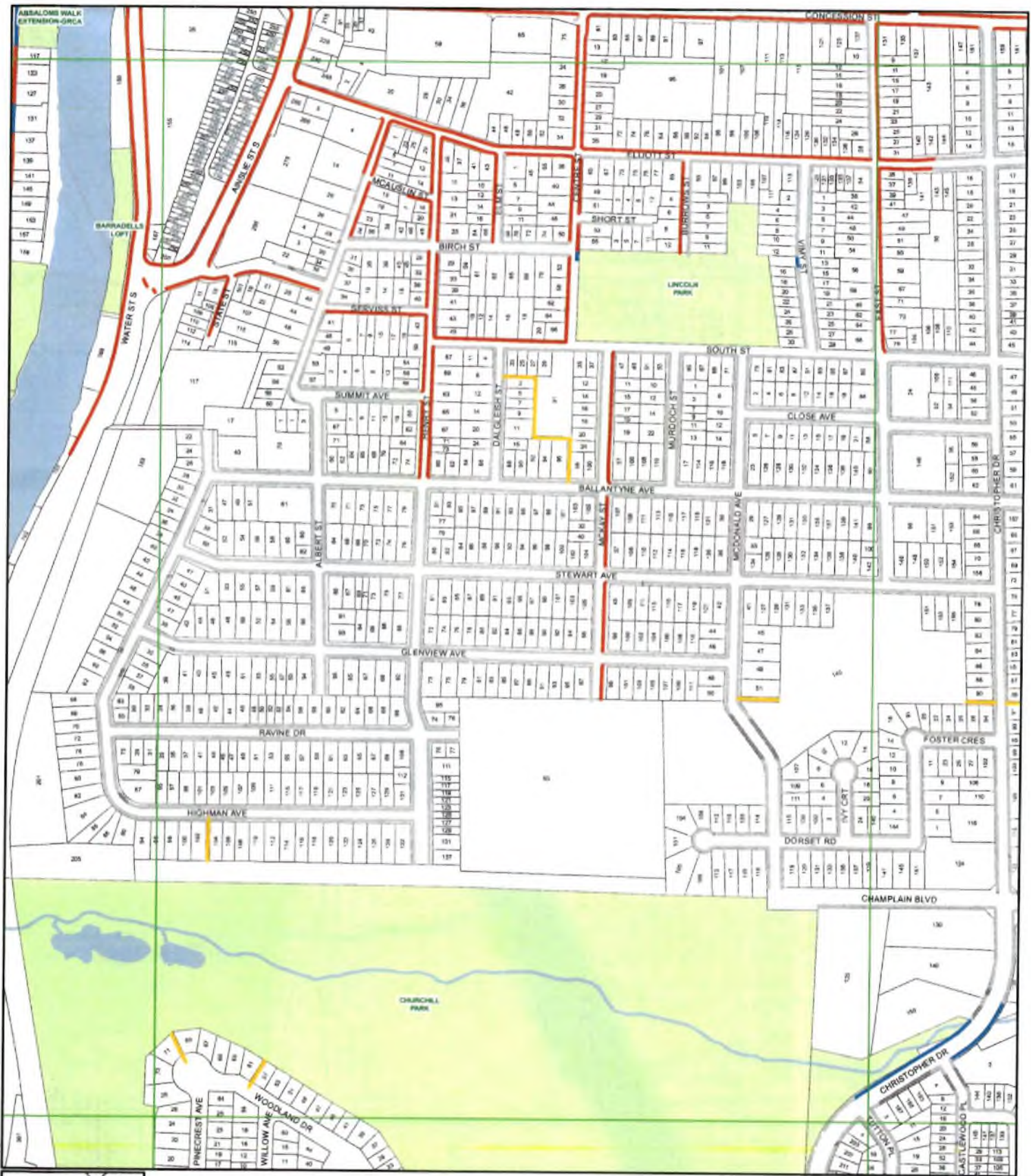

- Legend**
- Walkways
 - Sidewalks Snow Clearing Jurisdiction**
 - Public
 - CSD
 - TPW
 - Parks

Sidewalk Snow Clearing

L10



Disclaimer: This document is subject to copyright and may only be used for your personal, non-commercial use, provided you keep intact the copyright notice. The City of Cambridge assumes no responsibility for any errors and is not liable for any damage of any kind resulting from the use of, or reliance on, the information contained in this document. The City of Cambridge does not make any representations or warranty, express or implied, concerning the accuracy, quality, timeliness or reliability of the use of the information contained in this document.

© 2004 The Corporation of the City of Cambridge

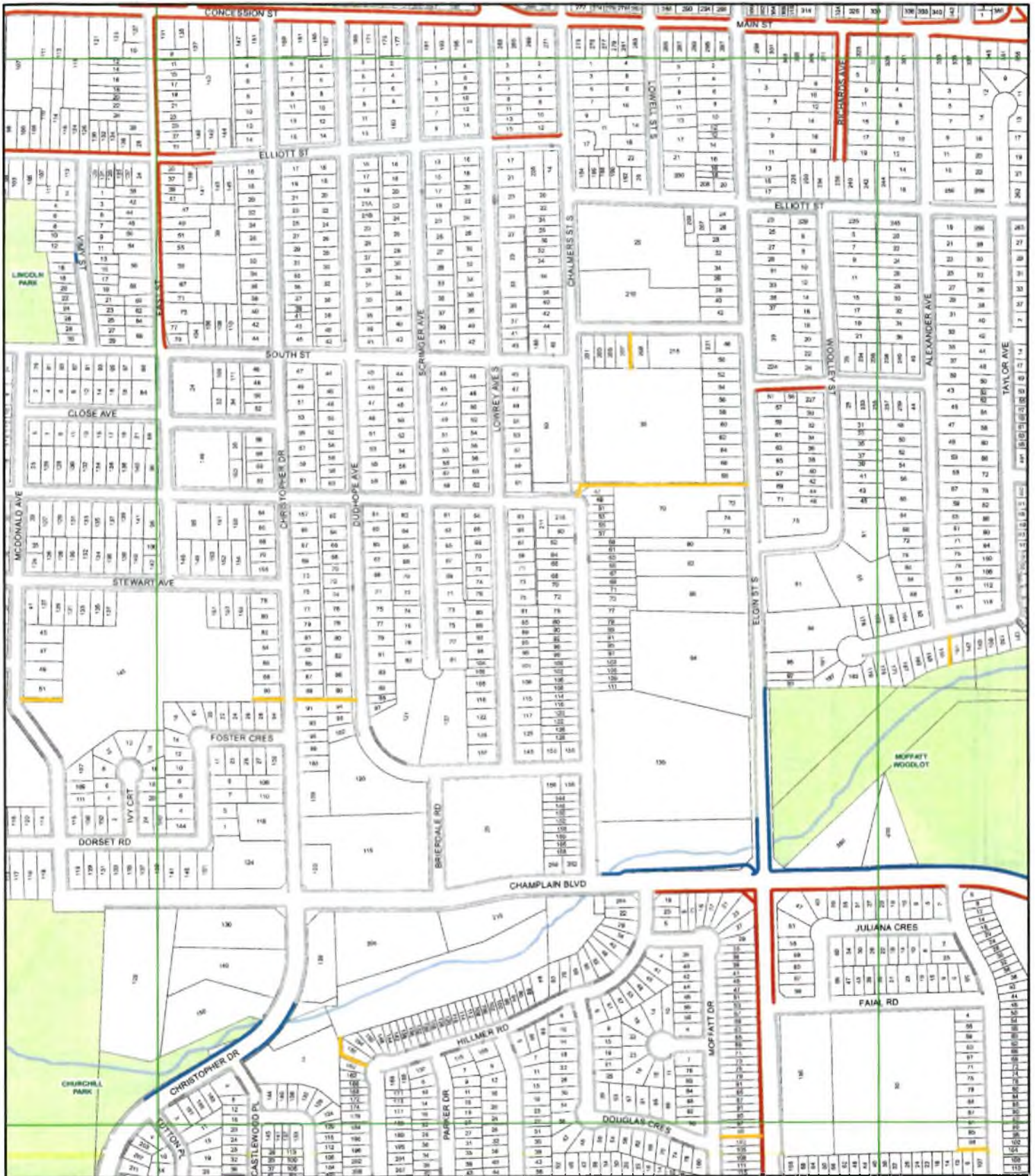

- Legend**
- Walkways
 - Sidewalks Snow Clearing Jurisdiction**
 - Public
 - CSD
 - TPW
 - Parks

Sidewalk Snow Clearing

L11

The Corporation of the City of Cambridge
Technology Services
GIS Division



1:8,000

Disclaimer: This document is subject to copyright and may only be used for your personal, non-commercial use, provided you keep intact the copyright notice. The City of Cambridge assumes no responsibility for any errors and is not liable for any damages of any kind resulting from the use of or reliance on the information contained in this document. The City of Cambridge does not make any representations or warranties, expressed or implied, concerning the accuracy, quality, timeliness or reliability of the use of the information contained in this document.

© 2018 The Corporation of the City of Cambridge



Sidewalk Snow Clearing

L12



- Legend**
- Walkways
 - Sidewalks Snow Clearing Jurisdiction**
 - Public
 - CSD
 - TPW
 - Parks



1:6,000

Disclaimer: This document is subject to copyright and may only be used for your personal, non-commercial use. You may not reproduce, distribute, or otherwise use this document for any purpose other than the one intended. The City of Cambridge does not make any representations or warranties, express or implied, concerning the accuracy, quality, timeliness or reliability of the information contained in this document.

© 2008 The Corporation of the City of Cambridge

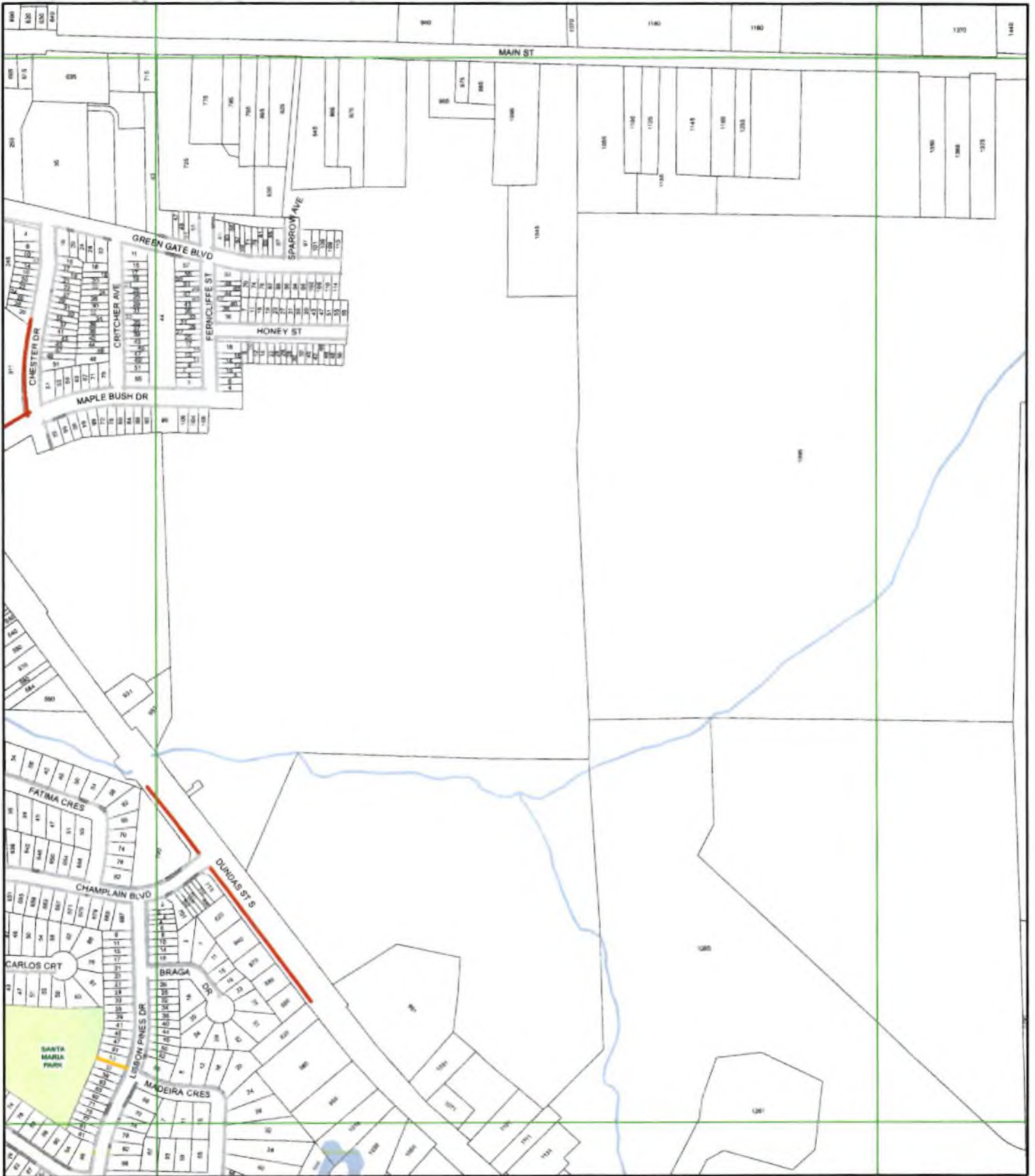

- Legend**
- Walkways
 - Sidewalks Snow Clearing Jurisdiction**
 - Public
 - GSD
 - TPW
 - Parks

Sidewalk Snow Clearing

L13

The Corporation of the City of Cambridge
 Technology Services
 GIS Division



1:8,000

Disclaimer: This document is subject to copyright and may only be used for your personal, non-commercial use, provided you keep intact the copyright notice. The City of Cambridge assumes no responsibility for any errors or omissions or for any damage of any kind resulting from the use of, or reliance on, the information contained in this document. The City of Cambridge does not make any representations or warranties, explicit or implied, concerning the accuracy, quality, reliability or suitability of the use of the information contained in this document.

© 2008 The Corporation of the City of Cambridge

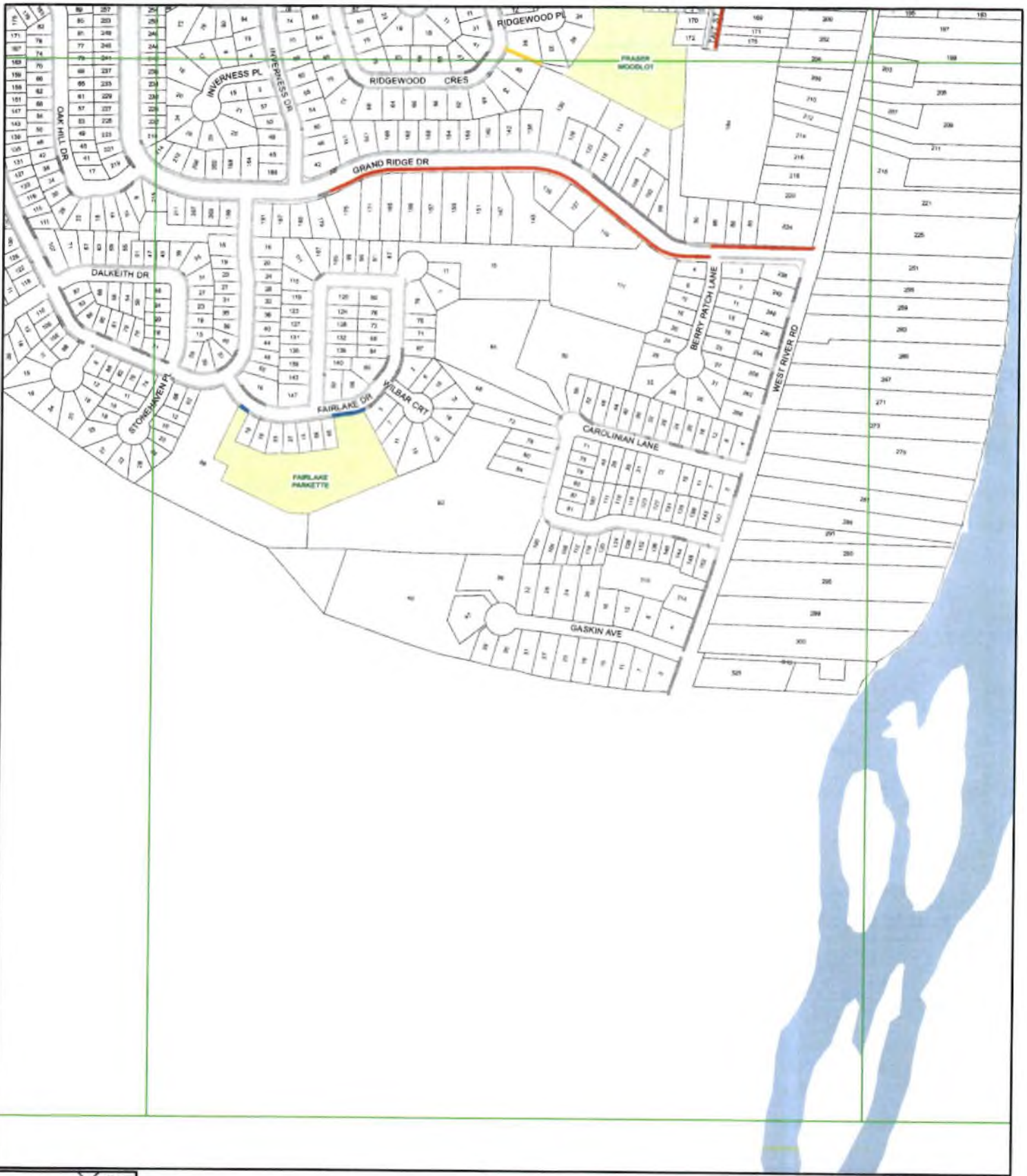

- Legend**
- Walkways
 - Sidewalks Snow Clearing Jurisdiction**
 - Public
 - CSD
 - TPW
 - Parks

Sidewalk Snow Clearing

M08

The Corporation of the City of Cambridge
 Technology Services
 GIS Division



1:6,000

Disclaimer: This document is provided in copyright and may only be used for your personal, non-commercial use, provided you keep intact the copyright notice. The City of Cambridge assumes no responsibility for any errors and is not liable for any damages of any kind resulting from the use of, or reliance on, the information contained in this document. The City of Cambridge does not make any representations or warranty, express or implied, concerning the accuracy, quality, timeliness or reliability of the use of the information contained in this document.

© 2011 The Corporation of the City of Cambridge

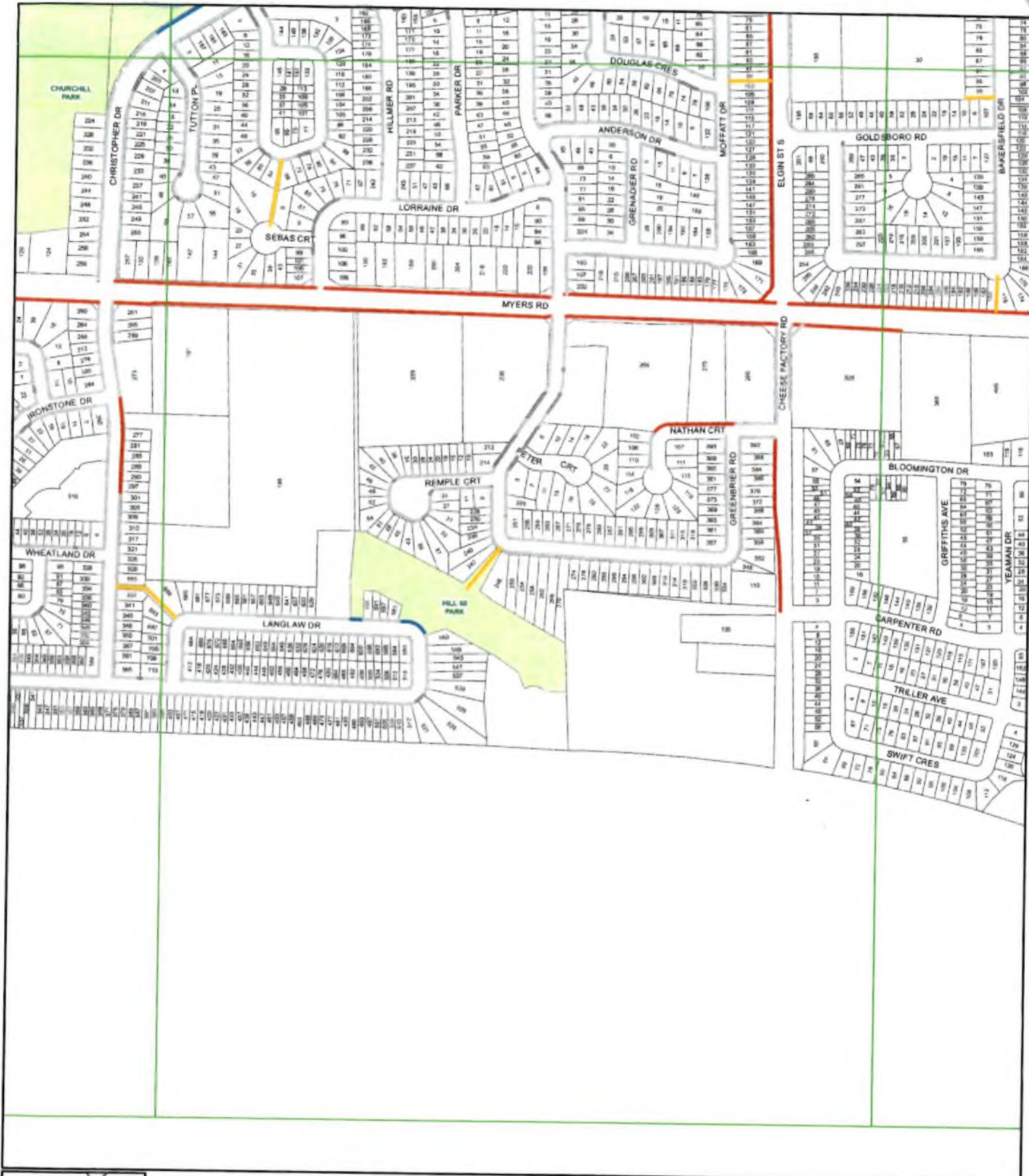

- Legend**
- Walkways
 - Sidewalks Snow Clearing Jurisdiction**
 - Public
 - CSD
 - TPW
 - Parks

Sidewalk Snow Clearing

M11

The Corporation of the City of Cambridge
Technology Services
GIS Division



1:6,000

Disclaimer: This document is a map or map-like product and should not be used for any purpose other than that intended. The City of Cambridge assumes no responsibility for any errors or omissions in this document. The City of Cambridge does not make any representation or warranty, express or implied, concerning the accuracy, quality, timeliness or reliability of the information contained in this document.

© 2008 The Corporation of the City of Cambridge

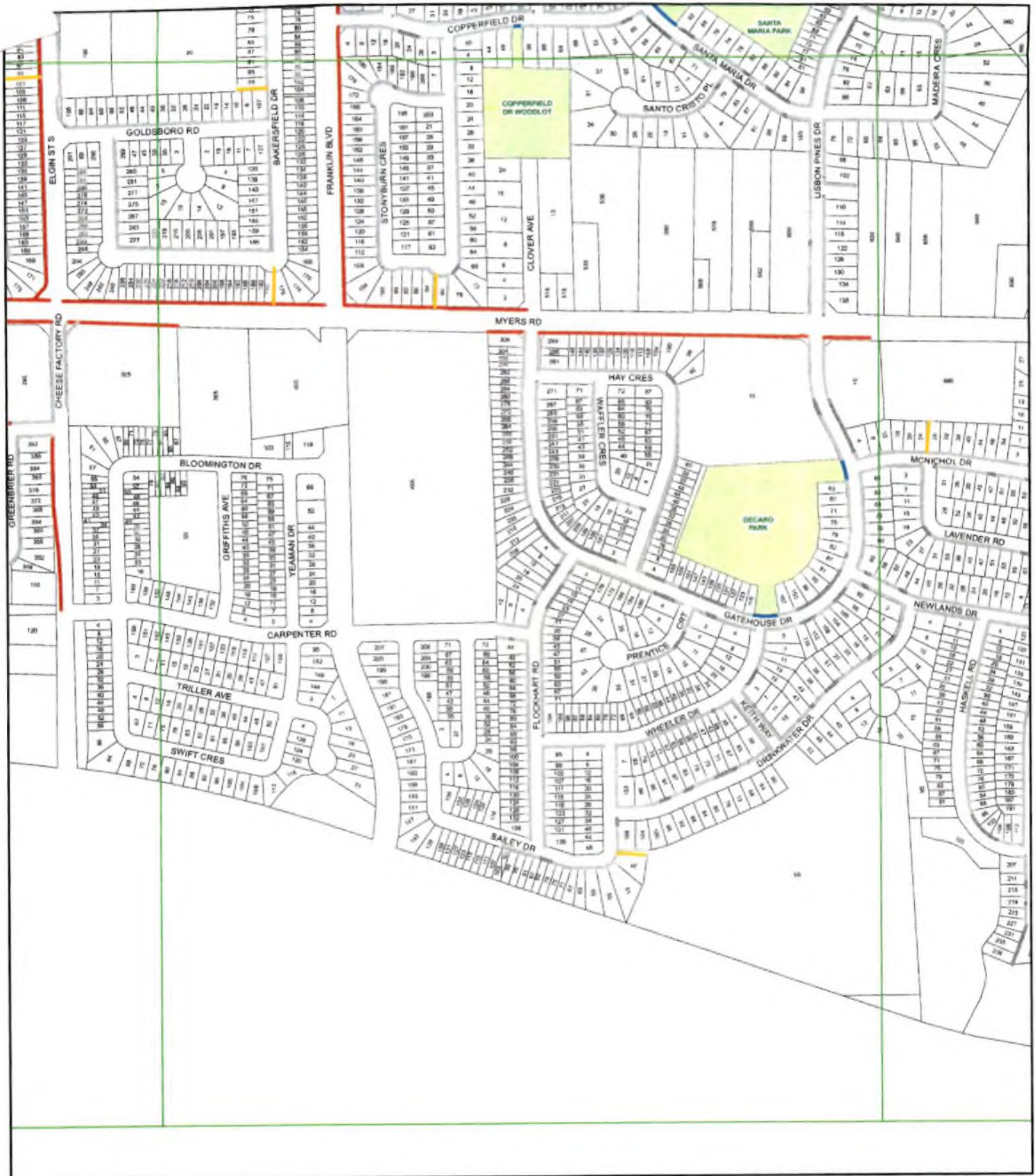

- Legend**
- Walkways
 - Sidewalk Snow Clearing Jurisdiction**
 - Public
 - CSD
 - TPW
 - Parks

Sidewalk Snow Clearing

M12

The Corporation of the City of Cambridge
Technology Services
GIS Division



1:6,000

Disclaimer: This document is subject to copyright and may only be used for your personal, non-commercial use, provided you keep intact the copyright notice. The City of Cambridge assumes no responsibility for any errors and is not liable for any damages of any kind resulting from the use of, or reliance on, the information contained in this document. The City of Cambridge does not make any representations or warranty, express or implied, concerning the accuracy, quality, timeliness or reliability of the use of the information contained in this document.

© 2005 The Corporation of the City of Cambridge

DATED: OCTOBER 27TH, A.D., 2008

BY-LAW NO. 168-08
OF THE
CORPORATION OF THE CITY OF CAMBRIDGE

Being a by-law of The Corporation of the City of Cambridge to require the
removal of snow and ice from sidewalks and roofs. *and to repeal By-law ¹⁷³~~178~~-05*

1ST READING: OCTOBER 27TH, 2008.

2ND READING: OCTOBER 27TH, 2008.

3RD READING: OCTOBER 27TH, 2008.

ALEX MITCHELL
CITY CLERK