



MTE Consultants

520 Bingham Centre Drive, Kitchener, Ontario N2B 3X9

April 28, 2022

MTE File No.: C44719-200

IMPORTANT NOTICE

Cambridge West Community – Grand Ridge Estates (300mm dia. Watermain Extension – Freure Drive to Blenheim Road) HOMEOWNER / RESIDENT

On behalf of The City of Cambridge, we advise on or about Tuesday May 3rd, 2022 (weather permitting), for approximately (2) months, Regional Sewer and Watermain Ltd. is scheduled to start the installation of a new 300mm dia., watermain from existing Blenheim Road (below the CP Railway) and connecting to the existing watermain, at the intersection of Hardcastle Drive and Freure Drive. This is an advanced notice to inform you that there will be periodic work completed in the intersection over the next couple of weeks, while Regional completes some exploratory work, in preparation for the directional drilling. Access for local residents will be maintained during this time.

The majority of the watermain installation will be completed by way of directional drilling to minimize disruptions to private property.

The connection to the existing watermain at the intersection of Hardcastle Drive and Freure Drive will be constructed in “Road Closed” conditions in about 3 weeks’ time. A follow-up notice will be handed out detailing dates and duration prior to this work commencing. Access for local residents will be maintained. In the event that access is blocked for any reason, on street parking will be made available for residents if necessary.

Please see attached figures showing extent of road closures during:

- Directional Drilling work (Figure 1)
- Watermain realignment work (Figure 2)

We apologize for any inconvenience this may cause and thank you for your co-operation.

If there are any questions, please do not hesitate to contact the undersigned:

John Arcari
Contract Administrator
MTE Consultants Inc.
Mobile: 226-791-6140
Email: jarcari@mte85.com

Alex Nichols
Project Engineer
City of Cambridge
Phone: (519) 623-1340 ext. 4606
Email: nicholsa@cambridge.ca

cc: Regional Sewer and Watermain Ltd. (email)
Garett Korber / Jason Cabral / Chris Urbina, MTE Consultants Inc.

M:\44719\200\01 - Correspondence\04-Construction\Contract Admin-General\44719-200_notice_2022-04-08_GRE WatermainWorks 2022_Residents_DRAFT\44719-200_notice_2022-04-27_GRE WatermainWorks 2022_Residents_DRAFT with revised dates.doc

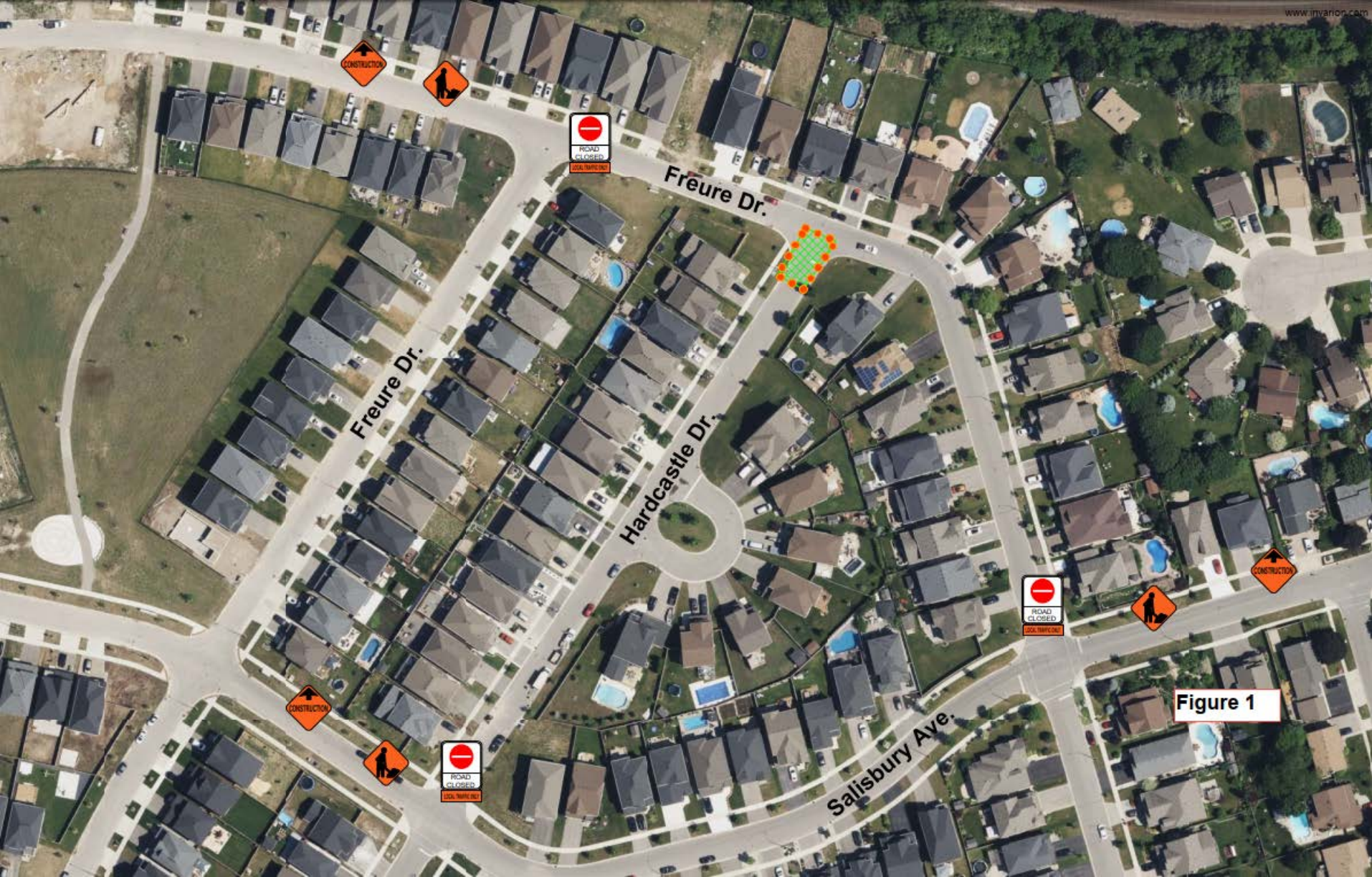
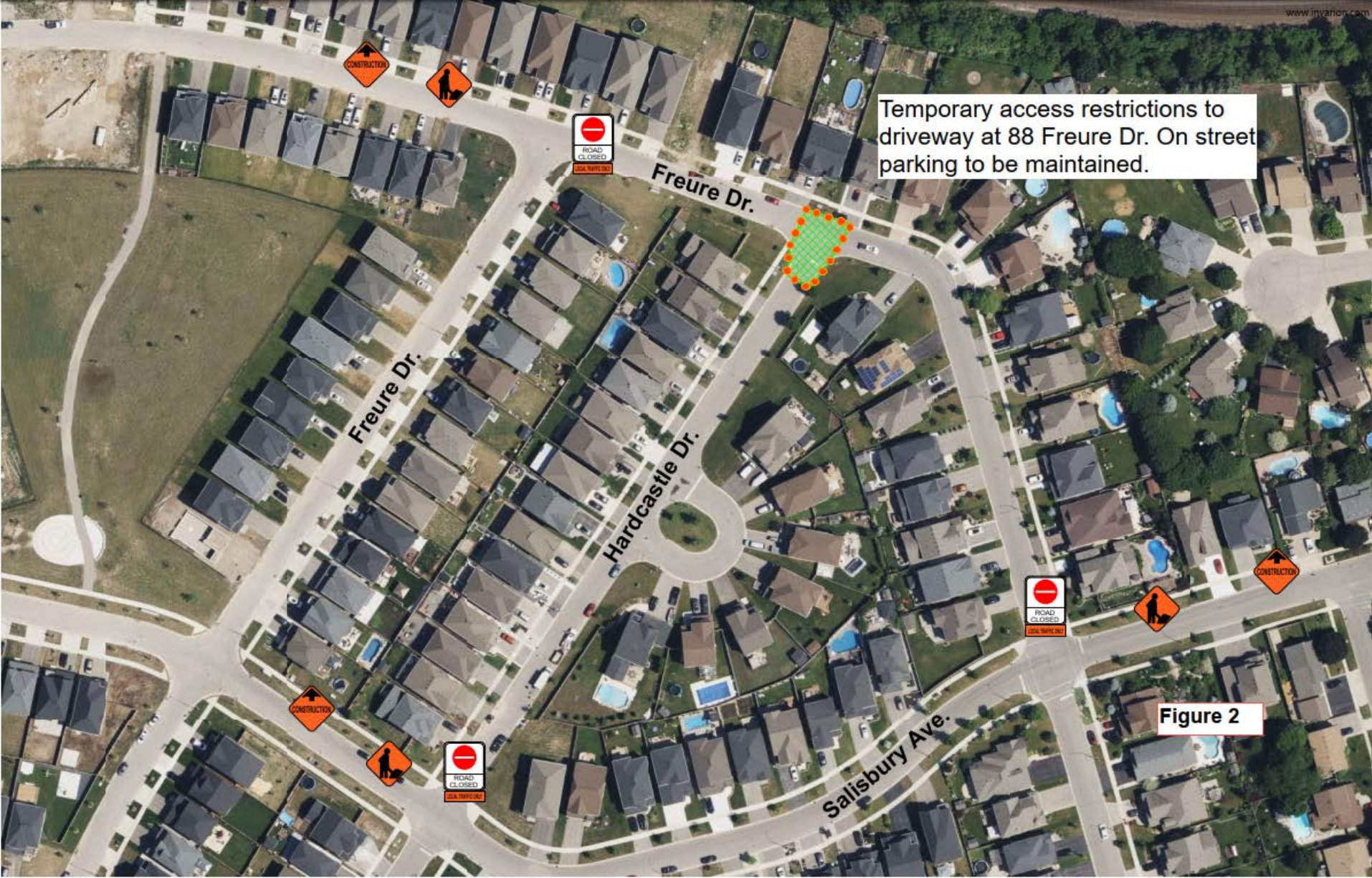

Figure 1



Temporary access restrictions to driveway at 88 Freure Dr. On street parking to be maintained.

Figure 2