



MTE Consultants

520 Bingham Centre Drive, Kitchener, Ontario N2B 3X9

August 5, 2022

MTE File No.: C44719-200

# **IMPORTANT NOTICE**

## **Cambridge West Community – Grand Ridge Estates**

***(300mm dia. Watermain Extension – Freure Drive to Blenheim Road)***

### **HOMEOWNER / RESIDENT**

On behalf of The City of Cambridge, we advise on or about Wednesday August 10<sup>th</sup>, 2022 (weather permitting), for approximately 4 weeks, Regional Sewer and Watermain Ltd. is scheduled to continue the installation of the new 300mm dia. watermain from existing Blenheim Road (below the CP Railway) to the existing watermain at the intersection of Hardcastle Drive and Freure Drive.

The connection to the existing watermain at the intersection of Hardcastle Drive and Freure Drive will be constructed in “Road Closed” conditions. Access for local residents will be maintained. In the event that access is blocked for any reason, on street parking is available for residents if necessary.

Please see attached figures showing extent of road closures during:

- Directional Drilling work (Figure 1)
- Watermain realignment work (Figure 2)

We apologize for any inconvenience this may cause and thank you for your co-operation.

If there are any questions, please do not hesitate to contact the undersigned:

**John Arcari**  
**Contract Administrator**  
**MTE Consultants Inc.**  
**Mobile: 226-791-6140**  
**Email: [jarcari@mte85.com](mailto:jarcari@mte85.com)**

**Alex Nichols**  
**Project Engineer**  
**City of Cambridge**  
**Phone: (519) 623-1340 ext. 4606**  
**Email: [nicholsa@cambridge.ca](mailto:nicholsa@cambridge.ca)**

cc: Regional Sewer and Watermain Ltd. (email)  
Garett Korber / Jason Cabral / Chris Urbina, MTE Consultants Inc.

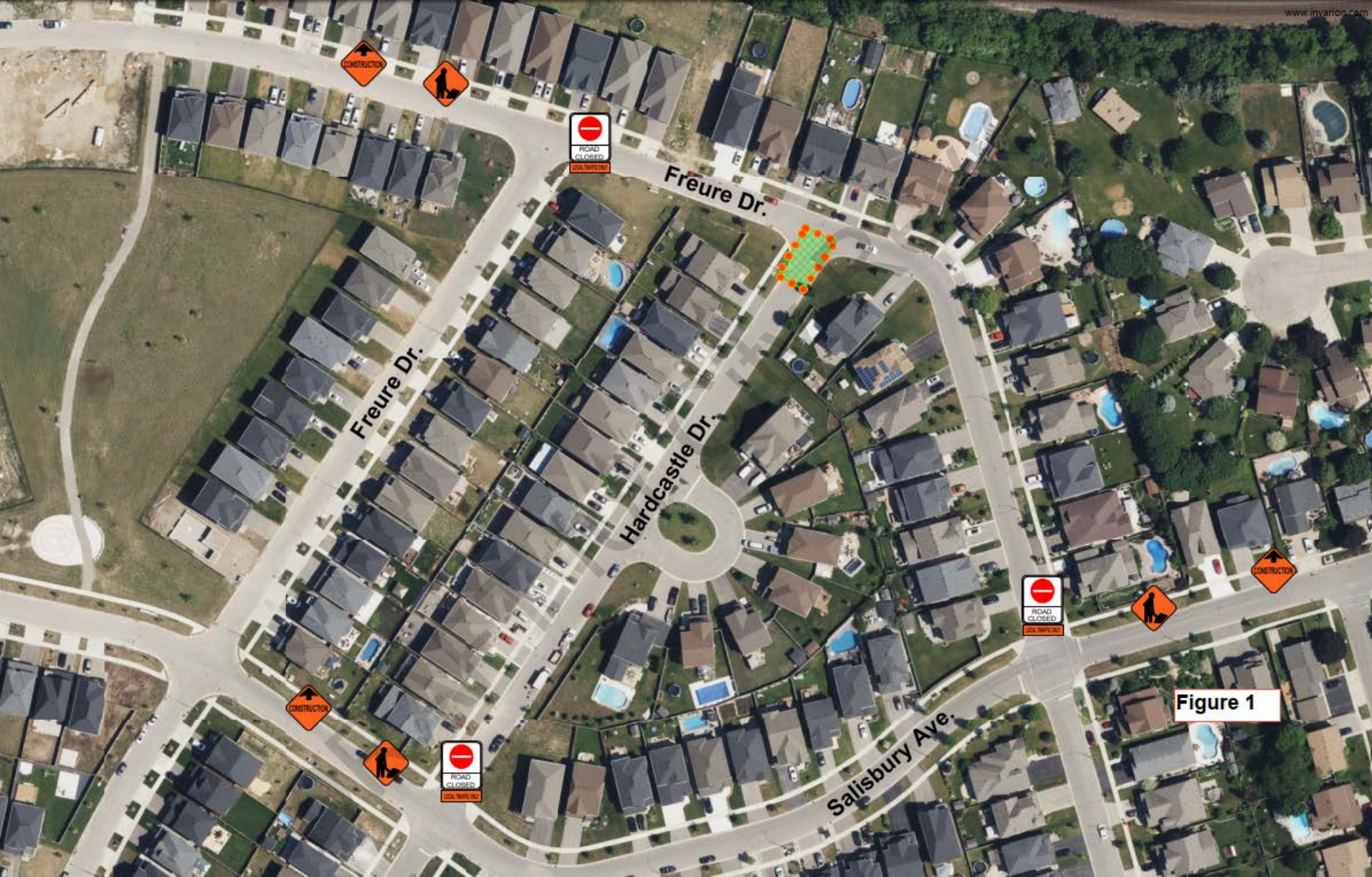
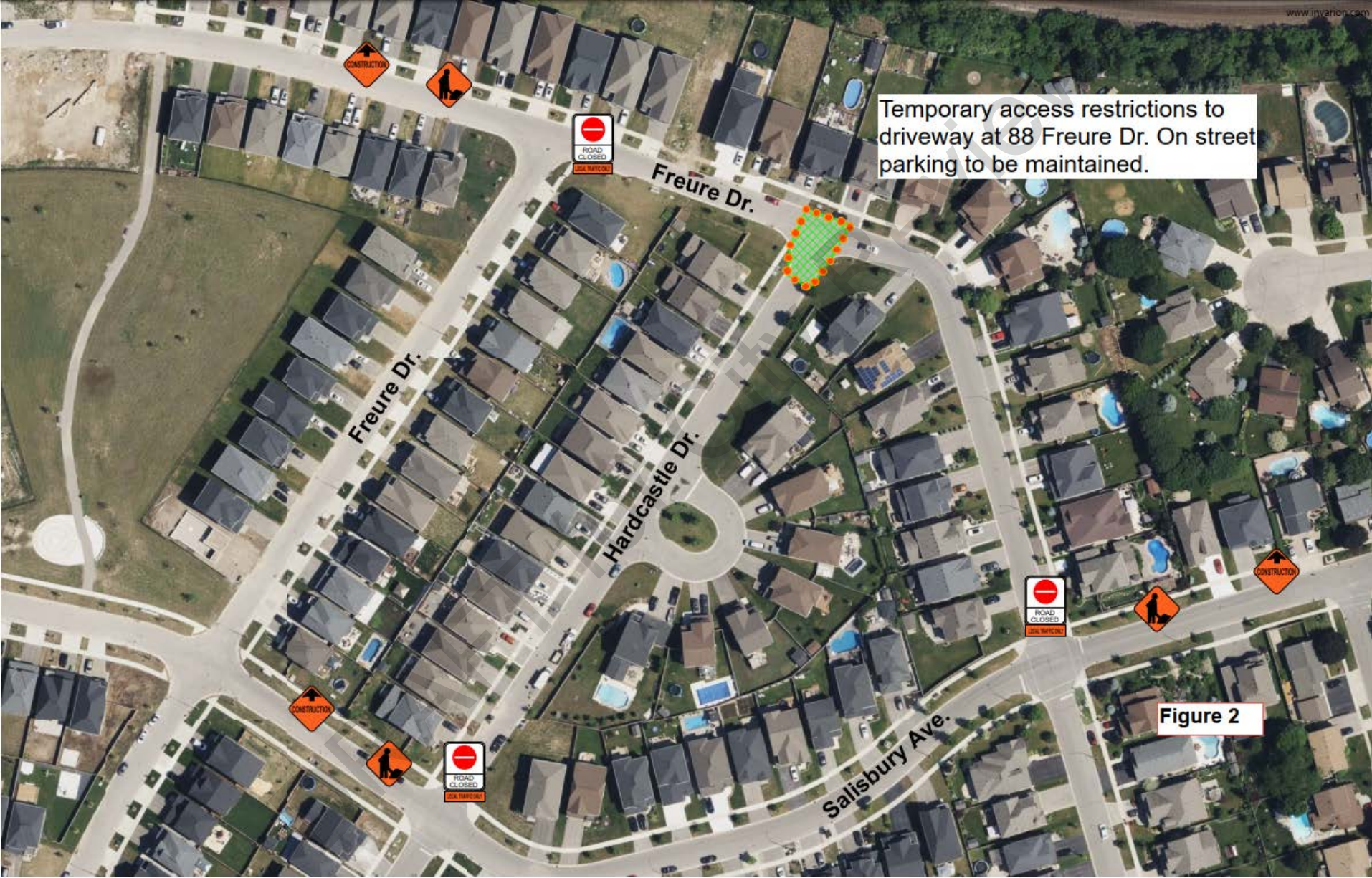

Figure 1



Temporary access restrictions to driveway at 88 Freure Dr. On street parking to be maintained.

Figure 2