

HEROUX DEVTEK DR.

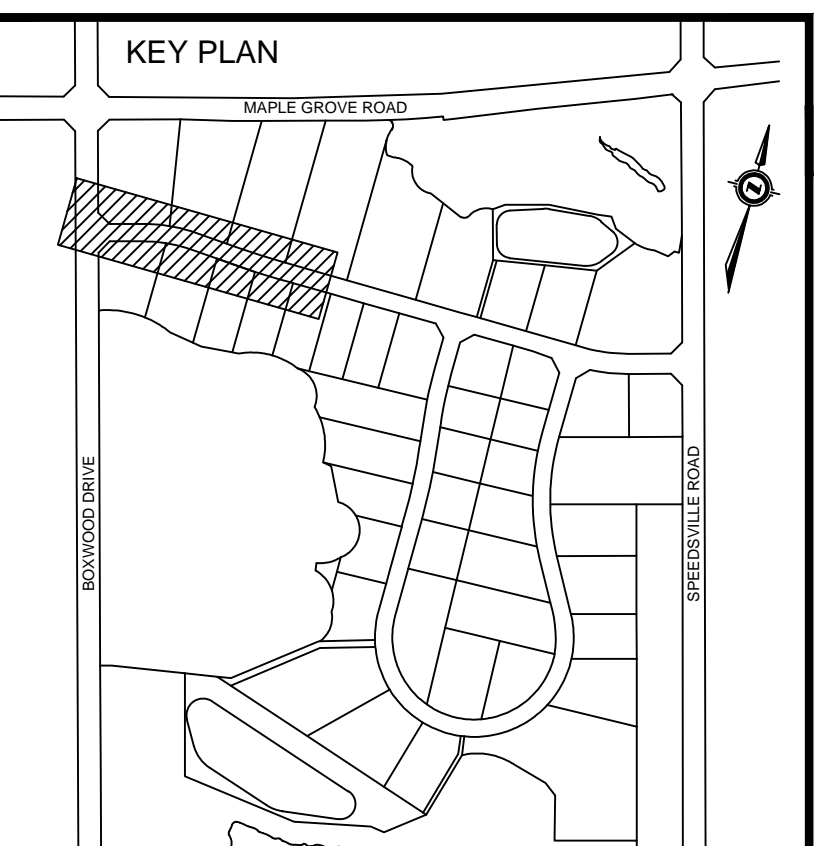
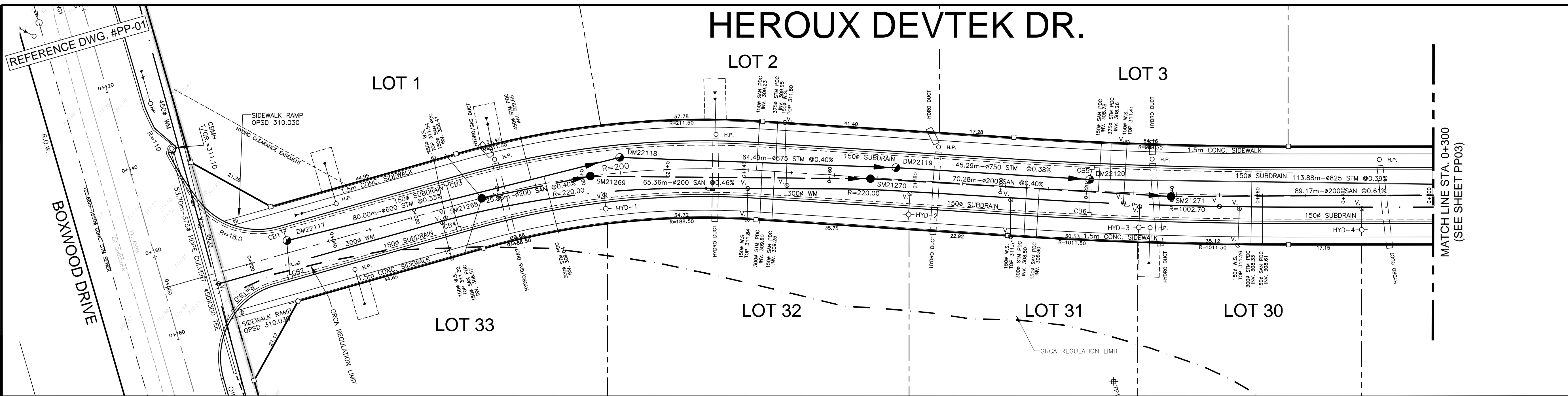

BENCHMARKS

BM3317: ELVE. 306.269
 TABLE IN FOUNDATION OF WHITE BRICK PORTION OF FORMER MAPLE GROVE SCHOOL ON MAPLE GROVE ROAD AT SPEEDVILLE ROAD. TABLE IS IN SOUTH SIDE OF BUILDING 0.10M WEST OF SOUTH EAST CORNER OF BUILDING AND 0.20 M ABOVE GRADE.

BM3319: ELVE. 310.607
 TABLE IN SOUTH FACE OF CONCRETE BASE FOR SIGNAL CONTROL BOX AT NORTH EAST CORNER OF MAPLE GROVE ROAD AND FOUNTAIN STREET. TABLE IS 0.10 M EAST OF SOUTH WEST CORNER OF BASE.

BM3320: ELVE. 306.619
 TABLE IN WEST END OF RETAINING WALL IN ENTRANCE WAY TO WATERLOO REGIONAL POLICE HEADQUARTERS AND REGIONAL OPERATIONS CENTRE. RETAINING WALL IS LOCATED WHERE DRIVEWAY SPLITS TO RESPECTIVE BUILDINGS. TABLE IS LOCATED 0.3 M ABOVE GRADE.

BM3332: ELVE. 308.787
 ELEVATION IS FOR A BRONZE TABLE SET IN A RED BRICK BUILDING [REGIONAL AMBULANCE BUILDING] @ THE SOUTHEAST CORNER OF CHERRY BLOSSOM DRIVE AND FOUNTAIN STREET. THE TABLE IS SET IN WEST WALL (ON BRICK) 0.15 M. NORTH OF THE SOUTH END OF BUILDING AND 0.15 M. ABOVE GRADE.

ROAD CENTERLINE ELEVATIONS	310.770 (BOXWOOD DR.)	310.880	311.080	311.280	311.480	311.680	311.780	311.880	311.980	311.580	311.480	311.380	311.280	311.180	311.080	ROAD CENTERLINE ELEVATIONS
PRE DEVELOPMENT GROUND ELEVATIONS	310.77	311.24	311.50	311.70	311.80	311.85	311.88	311.85	311.85	311.56	311.60	311.63	311.63	311.64	311.43	PRE DEVELOPMENT GROUND ELEVATIONS

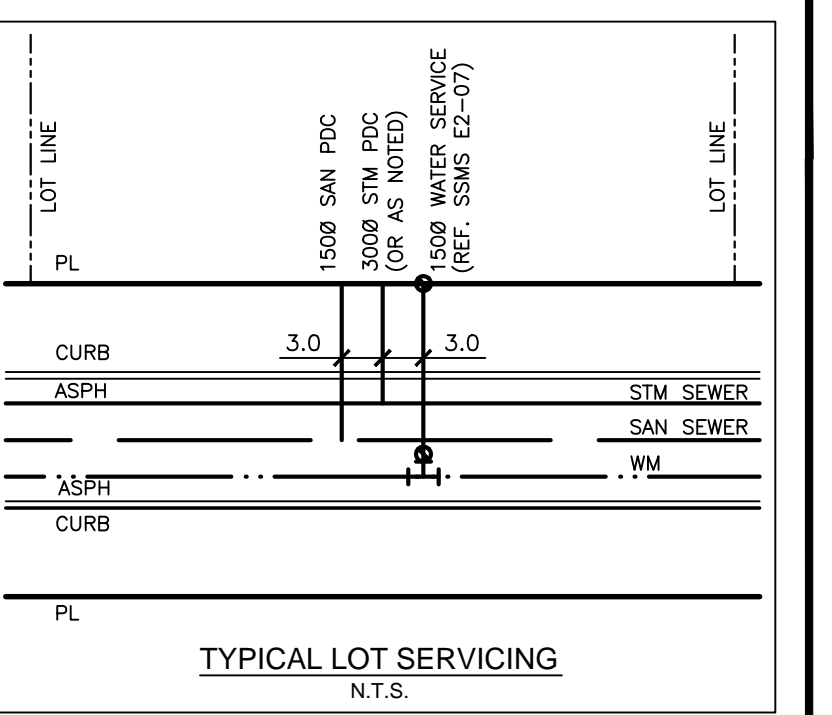
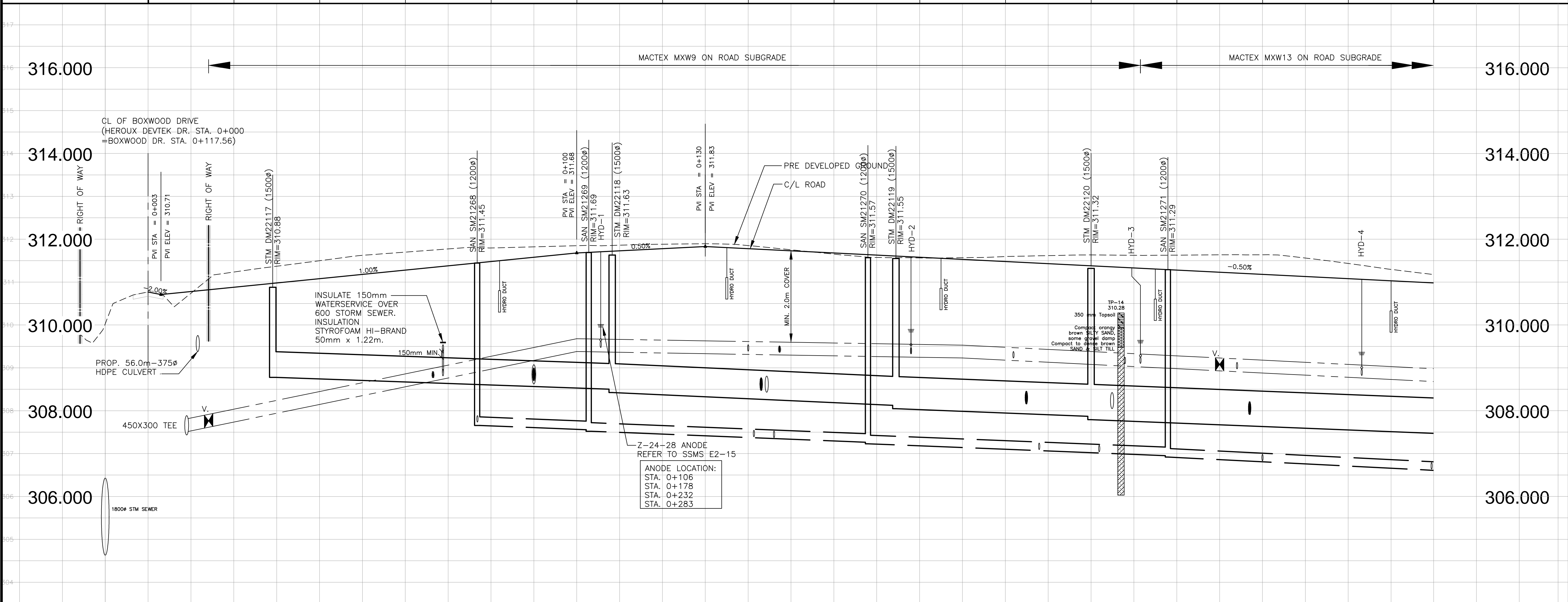

DRAWINGS TO BE READ IN CONJUNCTION WITH GEOTECHNICAL INVESTIGATION PREPARED BY CHUNG & VANDER DOELEN ENGINEERING LTD., FILE NO. 07-07-K20 SUB, DATED FEBRUARY 2, 2011.

THE PARCEL INFORMATION SHOWN ON THIS MAP IS COMPILED FROM VARIOUS SOURCES & IS NOT WARRANTED AS TO ITS ACCURACY BY THE MUNICIPALITY. USERS ARE REMINDED THAT LOT SIZES & LEGAL DESCRIPTIONS MUST BE CONFIRMED AT THE LAND REGISTRY OFFICE. THIS IS NOT A LEGAL DOCUMENT.

THE LOCATIONS OF EXISTING UNDERGROUND UTILITIES ARE SHOWN IN AN APPROXIMATE WAY ONLY AND HAVE NOT BEEN INDEPENDENTLY VERIFIED BY THE OWNER OF THE CITY'S REPRESENTATIVE. THE CONTRACTOR SHALL DETERMINE THE EXACT LOCATION OF ALL EXISTING UTILITIES PRIOR TO CONSTRUCTION AND IS RESPONSIBLE FOR ANY OR ALL DAMAGES WHICH MIGHT OCCUR BY THE CONTRACTOR'S FAILURE TO EXACTLY LOCATE AND PRESERVE ANY AND ALL UNDERGROUND UTILITIES.

NO.	REVISION	BY	DATE
	AS CONSTRUCTED	R.P.	02/19/14

TRUE

STAMP

SURVEY DATA:	DRAWING INFORMATION:
SURVEY BY: R.N.	DRAWN BY: R.P./J.U.
DATE: DECEMBER 2010	DATE: JANUARY 2012
FIELD BOOK: -	DESIGN BY: R.A.
REQUISITION NO: -	DATE: JANUARY 2012
CHECKED BY: -	CHECKED BY: K.H.
DATE: -	DATE: JANUARY 2012



BOXWOOD SUBDIVISION

HEROUX DEVTEK DR.
 STA.0+000 TO STA.0+300

SCALE: HORIZONTAL: 1:500 VERTICAL: 1:50

DRAWING NO: **PP-02**