

FRONT ELEV

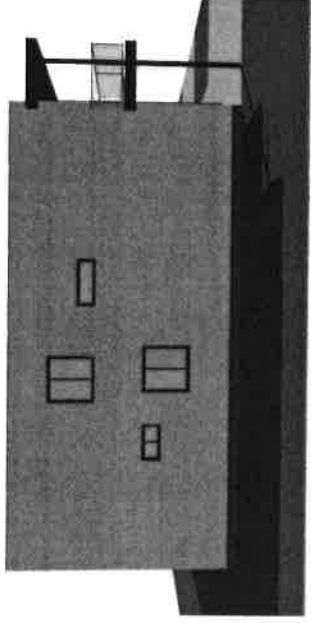

LEFT ELEV

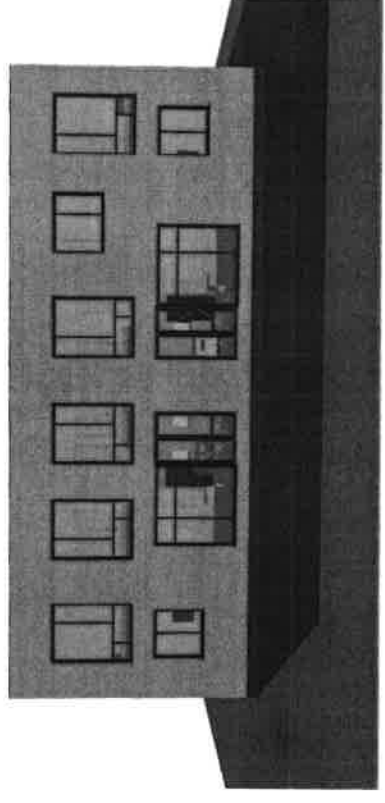

REAR ELEV

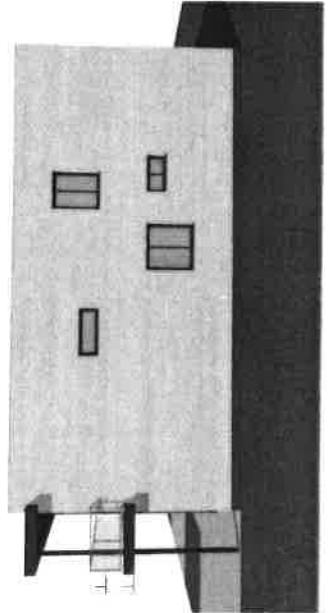

RIGHT ELEV

TABLE 1: AREA CALCULATIONS FOR EXTERIOR WALLS

Level	Area	Perimeter	Volume	Area
1st Floor	1,200	120	1,200	1,200
2nd Floor	1,200	120	1,200	1,200
3rd Floor	1,200	120	1,200	1,200
TOTAL	3,600	360	3,600	3,600

TABLE 2: AREA CALCULATIONS FOR INTERIOR WALLS

Level	Area	Perimeter	Volume	Area
1st Floor	1,200	120	1,200	1,200
2nd Floor	1,200	120	1,200	1,200
3rd Floor	1,200	120	1,200	1,200
TOTAL	3,600	360	3,600	3,600

© 2023 360 Architecture

360 ARCHITECTURE
 1000 10th Street, Suite 100
 San Francisco, CA 94103
 Tel: 415.555.1234
 Fax: 415.555.5678
 www.360architecture.com

PROJECT: 360 ARCHITECTURE
 ARCHITECT: 360 ARCHITECTURE
 DATE: 10/2023
 SCALE: 1/8" = 1'-0"

360 ARCHITECTURE
 1000 10th Street, Suite 100
 San Francisco, CA 94103
 Tel: 415.555.1234
 Fax: 415.555.5678
 www.360architecture.com

360 ARCHITECTURE
 1000 10th Street, Suite 100
 San Francisco, CA 94103
 Tel: 415.555.1234
 Fax: 415.555.5678
 www.360architecture.com

ELEVATIONS
 SHEET NO. A1

A1

APPENDIX B

9'-0" MAIN FLOOR
CEILING

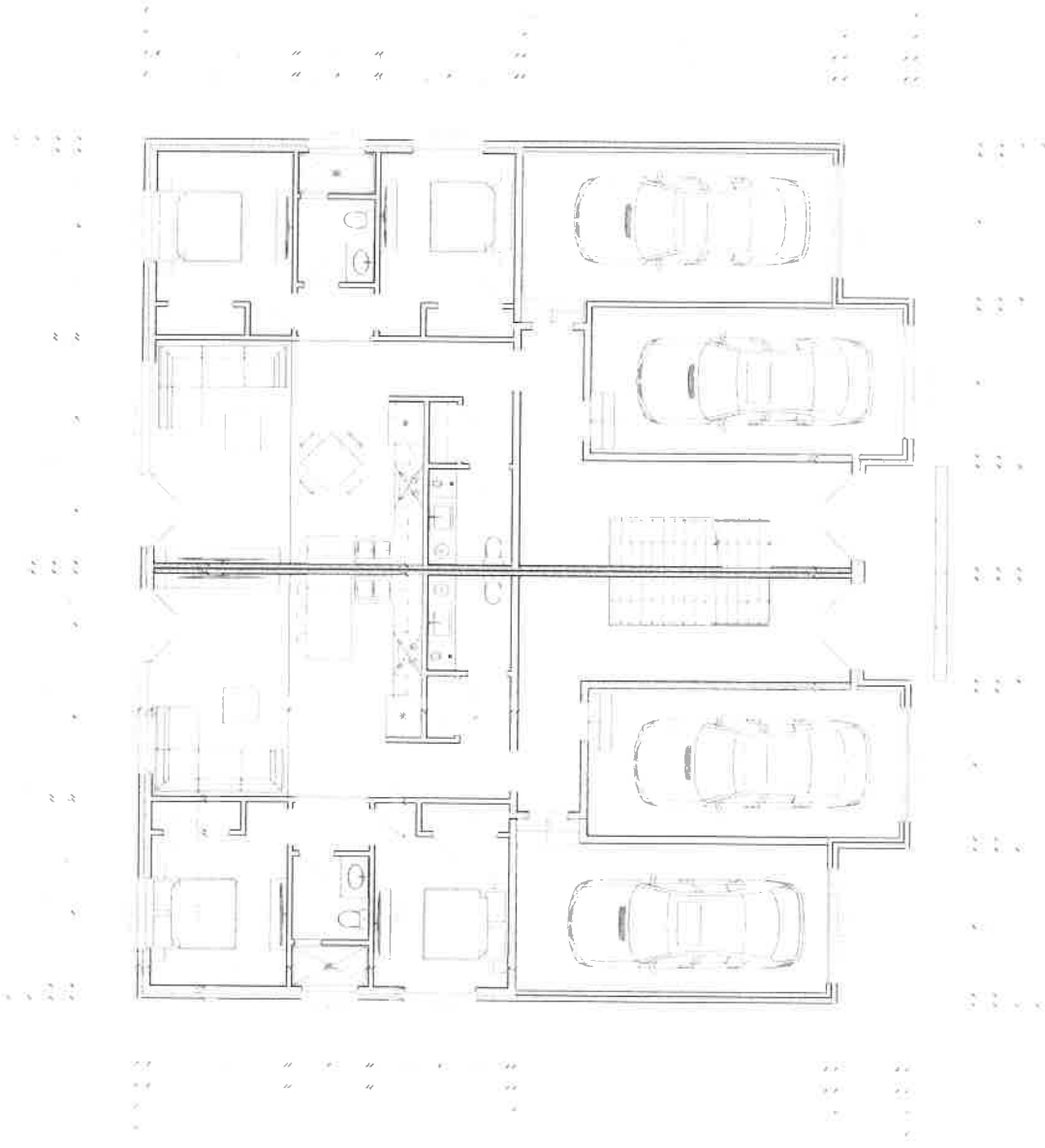

360
ARCHITECTURE
1000 15th Street, Suite 100
San Francisco, CA 94103
Tel: 415.774.3600
www.360arch.com

360
ARCHITECTURE
1000 15th Street, Suite 100
San Francisco, CA 94103
Tel: 415.774.3600
www.360arch.com

360
ARCHITECTURE
1000 15th Street, Suite 100
San Francisco, CA 94103
Tel: 415.774.3600
www.360arch.com

360
ARCHITECTURE
1000 15th Street, Suite 100
San Francisco, CA 94103
Tel: 415.774.3600
www.360arch.com

360
ARCHITECTURE
1000 15th Street, Suite 100
San Francisco, CA 94103
Tel: 415.774.3600
www.360arch.com

360
ARCHITECTURE
1000 15th Street, Suite 100
San Francisco, CA 94103
Tel: 415.774.3600
www.360arch.com

360
ARCHITECTURE
1000 15th Street, Suite 100
San Francisco, CA 94103
Tel: 415.774.3600
www.360arch.com

360
ARCHITECTURE
1000 15th Street, Suite 100
San Francisco, CA 94103
Tel: 415.774.3600
www.360arch.com

360
ARCHITECTURE
1000 15th Street, Suite 100
San Francisco, CA 94103
Tel: 415.774.3600
www.360arch.com

360
ARCHITECTURE
1000 15th Street, Suite 100
San Francisco, CA 94103
Tel: 415.774.3600
www.360arch.com

360
ARCHITECTURE
1000 15th Street, Suite 100
San Francisco, CA 94103
Tel: 415.774.3600
www.360arch.com

MAIN FLOOR PLAN

A3

9'-0" SECOND FLOOR
CEILING

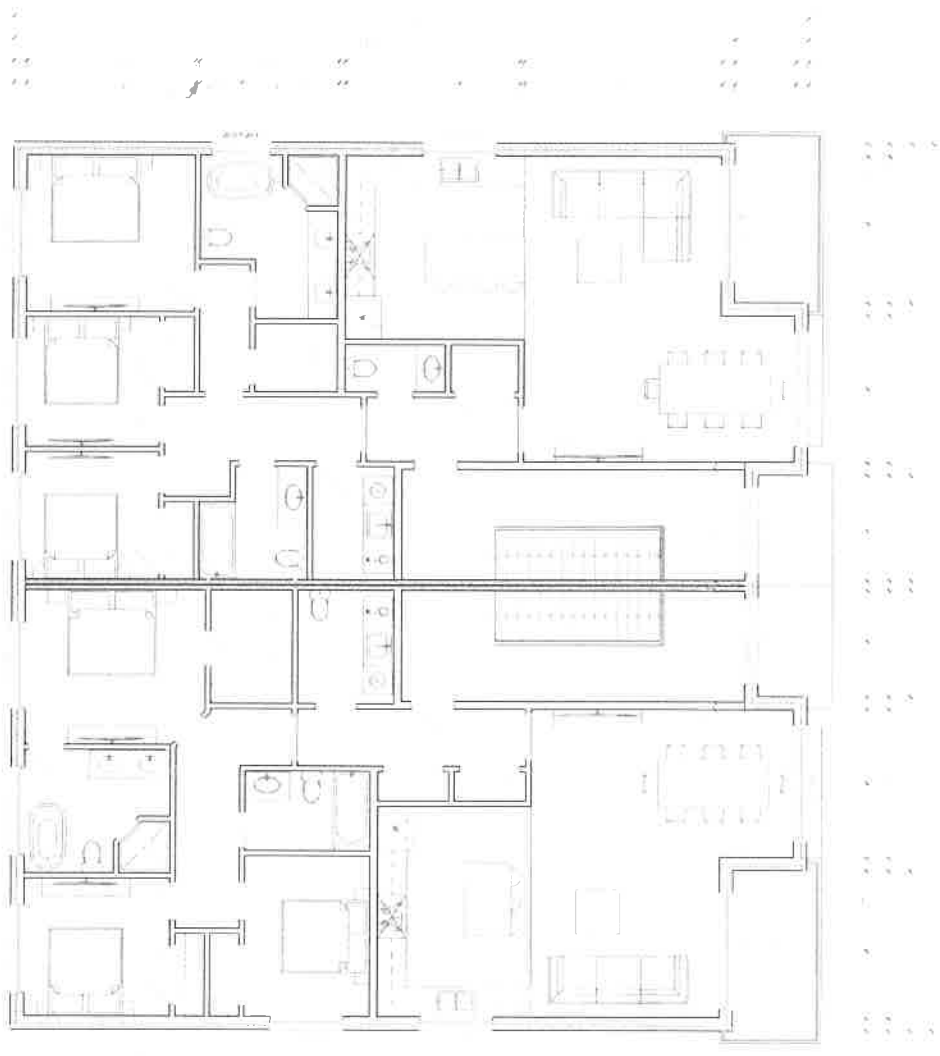

GENERAL NOTES:
 1. ALL WORK SHALL BE IN ACCORDANCE WITH THE MASSACHUSETTS BUILDING CODE, 248 CMR, AND ALL APPLICABLE LOCAL ORDINANCES.
 2. THE CONTRACTOR SHALL BE RESPONSIBLE FOR OBTAINING ALL NECESSARY PERMITS FROM THE LOCAL AUTHORITIES.
 3. ALL MATERIALS AND WORKMANSHIP SHALL BE SUBJECT TO INSPECTION AND APPROVAL BY THE LOCAL BUILDING DEPARTMENT.
 4. THE CONTRACTOR SHALL MAINTAIN ACCESS TO ALL ADJACENT PROPERTIES AT ALL TIMES.
 5. ALL UTILITIES SHALL BE PROTECTED AND NOT TO BE MOVED OR ALTERED WITHOUT THE WRITTEN APPROVAL OF THE ENGINEER.
 6. THE CONTRACTOR SHALL BE RESPONSIBLE FOR PROTECTING ALL EXISTING UTILITIES AND STRUCTURES.
 7. ALL WORK SHALL BE COMPLETED WITHIN THE SPECIFIED TIME FRAME.
 8. THE CONTRACTOR SHALL MAINTAIN A CLEAN WORK SITE AT ALL TIMES.
 9. ALL MATERIALS SHALL BE STORED PROPERLY ON SITE.
 10. THE CONTRACTOR SHALL BE RESPONSIBLE FOR OBTAINING ALL NECESSARY INSURANCE COVERAGE.
 11. ALL WORK SHALL BE COMPLETED IN ACCORDANCE WITH THE SPECIFICATIONS AND DRAWINGS.
 12. THE CONTRACTOR SHALL BE RESPONSIBLE FOR OBTAINING ALL NECESSARY APPROVALS FROM THE LOCAL AUTHORITIES.
 13. ALL WORK SHALL BE COMPLETED WITHIN THE SPECIFIED TIME FRAME.
 14. THE CONTRACTOR SHALL MAINTAIN A CLEAN WORK SITE AT ALL TIMES.
 15. ALL MATERIALS SHALL BE STORED PROPERLY ON SITE.
 16. THE CONTRACTOR SHALL BE RESPONSIBLE FOR OBTAINING ALL NECESSARY INSURANCE COVERAGE.
 17. ALL WORK SHALL BE COMPLETED IN ACCORDANCE WITH THE SPECIFICATIONS AND DRAWINGS.
 18. THE CONTRACTOR SHALL BE RESPONSIBLE FOR OBTAINING ALL NECESSARY APPROVALS FROM THE LOCAL AUTHORITIES.

360
 PROFESSIONAL ENGINEERING
 ARCHITECTURE
 INTERIORS
 360 ARCHITECTURE & INTERIORS, INC.
 100 STATE STREET, SUITE 200
 CAMBRIDGE, MASSACHUSETTS 02142
 (617) 552-3600
 WWW.360ARCHITECTURE.COM

360
 PROFESSIONAL ENGINEERING
 ARCHITECTURE
 INTERIORS
 360 ARCHITECTURE & INTERIORS, INC.
 100 STATE STREET, SUITE 200
 CAMBRIDGE, MASSACHUSETTS 02142
 (617) 552-3600
 WWW.360ARCHITECTURE.COM

PROJECT: 02-2020-001
 DRAWING NO: 20-01
 SHEET NO: 10 OF 12
 DATE: 02/10/2020

SECOND FLOOR PLAN

Scale:	As Shown
Author:	360 Architecture & Interiors
Checker:	360 Architecture & Interiors
Designer:	360 Architecture & Interiors
Project Manager:	360 Architecture & Interiors

A4

8'-0" BASEMENT WALLS

UNIT SCHEDULES	
1	8'-0" BASEMENT WALL
2	8'-0" BASEMENT WALL
3	8'-0" BASEMENT WALL
4	8'-0" BASEMENT WALL
5	8'-0" BASEMENT WALL
6	8'-0" BASEMENT WALL
7	8'-0" BASEMENT WALL
8	8'-0" BASEMENT WALL
9	8'-0" BASEMENT WALL
10	8'-0" BASEMENT WALL
11	8'-0" BASEMENT WALL
12	8'-0" BASEMENT WALL
13	8'-0" BASEMENT WALL
14	8'-0" BASEMENT WALL
15	8'-0" BASEMENT WALL
16	8'-0" BASEMENT WALL
17	8'-0" BASEMENT WALL
18	8'-0" BASEMENT WALL
19	8'-0" BASEMENT WALL
20	8'-0" BASEMENT WALL
21	8'-0" BASEMENT WALL
22	8'-0" BASEMENT WALL
23	8'-0" BASEMENT WALL
24	8'-0" BASEMENT WALL
25	8'-0" BASEMENT WALL
26	8'-0" BASEMENT WALL
27	8'-0" BASEMENT WALL
28	8'-0" BASEMENT WALL
29	8'-0" BASEMENT WALL
30	8'-0" BASEMENT WALL
31	8'-0" BASEMENT WALL
32	8'-0" BASEMENT WALL
33	8'-0" BASEMENT WALL
34	8'-0" BASEMENT WALL
35	8'-0" BASEMENT WALL
36	8'-0" BASEMENT WALL
37	8'-0" BASEMENT WALL
38	8'-0" BASEMENT WALL
39	8'-0" BASEMENT WALL
40	8'-0" BASEMENT WALL
41	8'-0" BASEMENT WALL
42	8'-0" BASEMENT WALL
43	8'-0" BASEMENT WALL
44	8'-0" BASEMENT WALL
45	8'-0" BASEMENT WALL
46	8'-0" BASEMENT WALL
47	8'-0" BASEMENT WALL
48	8'-0" BASEMENT WALL
49	8'-0" BASEMENT WALL
50	8'-0" BASEMENT WALL
51	8'-0" BASEMENT WALL
52	8'-0" BASEMENT WALL
53	8'-0" BASEMENT WALL
54	8'-0" BASEMENT WALL
55	8'-0" BASEMENT WALL
56	8'-0" BASEMENT WALL
57	8'-0" BASEMENT WALL
58	8'-0" BASEMENT WALL
59	8'-0" BASEMENT WALL
60	8'-0" BASEMENT WALL
61	8'-0" BASEMENT WALL
62	8'-0" BASEMENT WALL
63	8'-0" BASEMENT WALL
64	8'-0" BASEMENT WALL
65	8'-0" BASEMENT WALL
66	8'-0" BASEMENT WALL
67	8'-0" BASEMENT WALL
68	8'-0" BASEMENT WALL
69	8'-0" BASEMENT WALL
70	8'-0" BASEMENT WALL
71	8'-0" BASEMENT WALL
72	8'-0" BASEMENT WALL
73	8'-0" BASEMENT WALL
74	8'-0" BASEMENT WALL
75	8'-0" BASEMENT WALL
76	8'-0" BASEMENT WALL
77	8'-0" BASEMENT WALL
78	8'-0" BASEMENT WALL
79	8'-0" BASEMENT WALL
80	8'-0" BASEMENT WALL
81	8'-0" BASEMENT WALL
82	8'-0" BASEMENT WALL
83	8'-0" BASEMENT WALL
84	8'-0" BASEMENT WALL
85	8'-0" BASEMENT WALL
86	8'-0" BASEMENT WALL
87	8'-0" BASEMENT WALL
88	8'-0" BASEMENT WALL
89	8'-0" BASEMENT WALL
90	8'-0" BASEMENT WALL
91	8'-0" BASEMENT WALL
92	8'-0" BASEMENT WALL
93	8'-0" BASEMENT WALL
94	8'-0" BASEMENT WALL
95	8'-0" BASEMENT WALL
96	8'-0" BASEMENT WALL
97	8'-0" BASEMENT WALL
98	8'-0" BASEMENT WALL
99	8'-0" BASEMENT WALL
100	8'-0" BASEMENT WALL

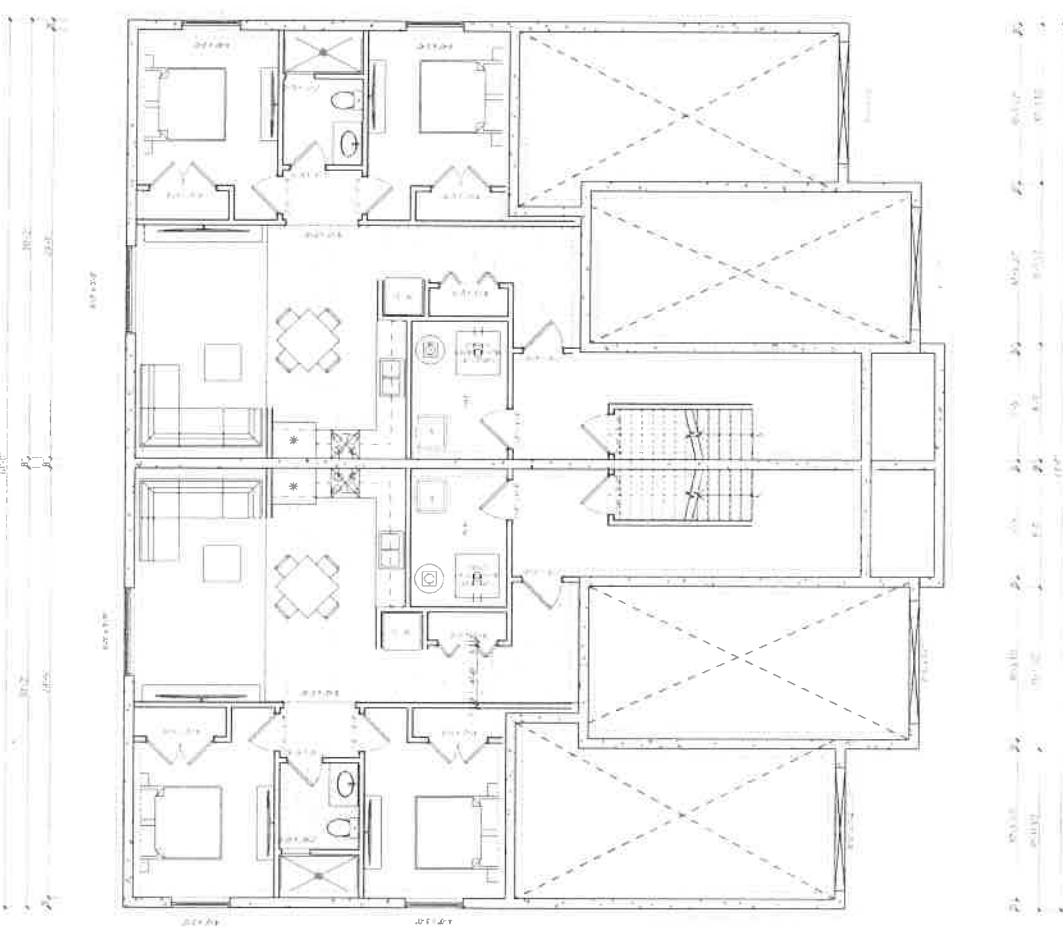

360
ARCHITECTURE

360
ARCHITECTURE

360
ARCHITECTURE

360 ARCHITECTURE
100 SPRING STREET
CAMBRIDGE MA 02142
TEL: 617.552.3600
WWW.360ARCHITECTURE.COM

360 CONSULTING
 10000 14th Street, Suite 100
 Edmonton, Alberta T5M 2L7
 Tel: 780-443-3600
 Fax: 780-443-3601
 www.360consulting.com

360 CONSULTING
 10000 14th Street, Suite 100
 Edmonton, Alberta T5M 2L7
 Tel: 780-443-3600
 Fax: 780-443-3601
 www.360consulting.com

360 CONSULTING
 10000 14th Street, Suite 100
 Edmonton, Alberta T5M 2L7
 Tel: 780-443-3600
 Fax: 780-443-3601
 www.360consulting.com

SITE PLAN
 A5

