

# Recreational Swims

Recreational Swims	<b>John Dolson Centre</b> 519.740.4681 ext. 4527 March 21 – June 30	<b>W.G. Johnson Centre</b> 519.740.4681 ext. 4469
<b>Type of Swim</b>		
<b>Adult Lane Swim</b> (18 years and over)	Mon – Fri, 11:35 am – 1 pm Tues & Thurs, 9:05 – 10:05 pm (pool shared)	Mon–Fri, 6–8:10 am * Mon–Fri, 11:35 am–1 pm Tue, Thu, 3:05–4 pm Mon, Tue, Wed & Thu, 8:55–10pm * Sat 3:35-4:30pm* Sun 8–8:55 am *(Pool may be Shared with other programs)
<b>Teen &amp; Adult Swim</b> (13 – 17years)	Wed, 9:05 – 10:05pm	
<b>Family Swim</b> (Children must be accompanied by someone 18 years or older)	Sat, 6 – 7:15 pm	Mon, Wed, Fri, 3:05–4 pm Thu, 7:05–8 pm Sat, 2:35-3:30 pm Sun, 12:05–1:30 pm
<b>Leisure Swims</b>	Mon – Fri, 10:35 – 11:30 am Mon, Wed, & Fri 7:20 – 8:20 pm Sat & Sun 1:30 – 3 pm <b>Toonie Swims</b> Mon & Fri, 3 – 4 pm	Tue, 7:05–8 pm Fri, 1:05–2 pm & 7:05–8:45 pm Sat, 1:05–2:30 pm & 6:35–7:30pm Sun, 1:35–3 pm
<b>Swim to Survive</b> Lifejackets available to use in the deep end.	Tues, 10:35 – 11:30 am Sun, 5:30 – 7pm (Family Swim)	Mon & Wed 10:35–11:30 am

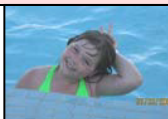
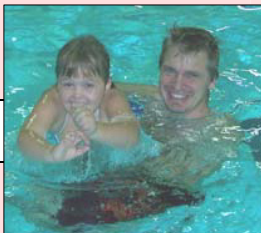

### Drop-In Program Rates: per activity

Type	Per Activity	10 Activity	20 Activity	40 Activity
Youth (17 & under)	\$2.92	\$24.19	\$45.41	\$87.43
Adults (18 – 49 years)	\$4.07	\$33.83	\$63.86	\$122.28
Seniors (50 +)	\$3.23	\$26.39	\$49.61	\$94.97
Family	\$9.25	\$76.93	\$145.19	\$260.97
Tots (2 & under)	\$0.66 child			

### Annual Aquatics Pass Rates: for aquafit or recreational swims.

Adult 18 – 49 years	\$269.45
Senior (50 +)	\$207.75

**Please note, taxes are not included in the above fees.**

**Fees listed take effect April 1, 2011 subject to budget approval.**

### Activity Pass Rates: for specific activities during the time period of the pass.

Monthly	Dolson	Johnson
Youth (17 & Under)	\$22.12	\$25.27
Adults	\$37.77	\$39.57
Senior (50 +)	\$27.12	\$29.78
Family	\$60.20	\$72.88

### City of Cambridge Family Definition

A family consists of a maximum of 6 family members, residing at the same address (maximum of 3 adults, minimum of 1 adult). Children must be 17 years of age and younger. A grandparent, not necessarily residing at the same address, can act as a substitute for the parent.

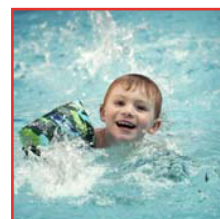

### Recreational Swims

Please note City of Cambridge pool admission standards are in effect. Please refer to page 13.

### Serious Medical Conditions

To all program participants: If you have a serious medical condition, please remember to let your instructor or the lifeguards know about it. This will assist us in case of an emergency. Thank you for your assistance.